THE MORNING TRIBUNE
Affords advertisers the best medium they have ever had of reaching the people of Coshocton county and city.

COSHOCTON MORNING TRIBUNE

THE MORNING TRIBUNE
Market and classified pages deliver the goods—every Progressive home in the county reads both.

VOL VII; No. 174. The Paper That Prints The News FRIDAY MORNING, MARCH 24, 1916. The Paper That Everybody Reads TWO CENTS

All U. S. Troops Placed At Disposal of Funston For Service in Mexico

Can Summon Individual Units Without Asking War Department Officials at Washington For Special Orders—Mexico Across Texas Border Said to be in Rebellion.

El Paso, Tex., March 23.—All reports here this afternoon indicate that General Pershing has taken over the Mexico-Northwestern railroad from Casas Grandes south to Madera, in Chihuahua state, to transport troops and supplies.

Pershing, it is believed, rushed infantry to Madera by train to get behind Villa, who is reported to be between Casas Grandes and Madera. With Colonel Dodd's cavalry driving down on the outlaw from Casas Grandes, it is thot Pershing plans to trap Villa and force his surrender or a decisive battle.

MAY OFFER REWARD

Washington, March 23.—A resolution to authorize President Wilson to pay $50,000 for the delivery of the body of Pancho Villa into the hands of the military authorities of the United States was introduced in the house today by Representative Scott of Philadelphia.

MILITIA CONSIDERED

Washington, March 23—For the first time since the Villa man hunt was ordered, the government today seriously considered possible necessity of using the state militia on the border.

Every available man of the regular army may be needed by General Funston to cope with the Villistas, reported reinforced by deserting Carranzistas.

If the entire regular army now in the United States is thrown into Mexico, it is believed the president will have to call for the National Guard or volunteers for border patrol work.

Secretary of War Baker had "not a syllable" to say about the militia; but he did not deny that he is considering a call to the state troops.

If it becomes necessary to call out the National Guard, army officials said they would be used merely for service on this side of the border, while the regulars are dispatched into Mexico.

Most of the mobile army in the United States is already in or near Mexico. In addition, the government has the coast artillery, the army in the Philippines and Alaska and several thousand marines of the navy to call upon in a real emergency.

Washington, March 23.—All the regular forces in the United States have been placed at the disposal of General Frederick Funston, commanding on the Mexican border. He can call for individual units, without asking the war department for special orders. But under no circumstances will the regulars now stationed in the Panama canal zone or in Honolulu be included in any such arrangement. Funston also can have 13,000 coast artillermen, organized as infantry.

(Continued On Page Two.)

Open Bible Institute

The attendance at the opening session of the Bible Institute, held at the Church of Christ Thursday evening, was excellent, the officers and teachers of the various Sunday schools in the city being well represented.

W. H. McLain, of Cleveland, spoke on "The Church School," showing the relation of the school to the church, the characteristics of a superintendent, of teachers, and the possibility of the church school in realizing the vision before the school.

Mrs. Phoebe Curtiss, of Columbus, who was to have been present at the opening meeting, was unable to reach the city before Friday but will make an address Friday evening on "Methods of Teaching." Mr. McLain's subject Friday evening will be "Getting and Holding Folks." Every one is urged to attend.

Assessors Will Report Apr. 10

All tax assessors in the county will report at the court house Monday April 10, to receive their blanks and instructions from County Auditor F. C. McCullough. Each of the assessors has furnished $1,000 bond but the salary has not yet been fixed. Following is a complete list of assessors: Adams township, Albert Stilgenbauer: Bedford, Eli Underwood: Bethlehem, U. F. Haines: Clark, Thos. I. Fox: Crawford, Geo. Lautenschleger; Franklin, Geo. V. Hahn; Jackson, Ray E. Dawson: Jefferson, Carl D. Laughlin: Keene, B. F. Milligan: Lafayette, Seth Daugherty: Linton, Jas. Darr: Mill Creek, John C. Lower: Monroe, D. Lanning: New Castle, C. R. Foster: Oxford, F. A. Richmond: Pike, Ray McKee: Perry, J. L. Funk: Tuscarawas, Hollie Mohler: Tiverton, W. Spurgeon: Virginia, Daniel Thayer: Washington, Benj. E. McFarland: White Eyes, Geo. F. Ferrell: Nellie, John F. Hagans Plainfield, M. C. Woods: Roscoe, Sherman B. McNary: Warsaw, Jas J. Fisher: West Lafayette, Francis J. Powell: Coshocton Ward 1, Chas. G. Smith: Ward 2, W. L. Butler: Ward 3, Chas. E. Wells, Ward 4, Wm. W. McCullough.

LODGE INITIATION.

A small class was initiated by the local Woodmen lodge last night. Following the initiation a banquet and smoker was enjoyed by members of the lodge. The next initiation will be held Thursday, April 13.

Fire Truck Bids Opened

Bids were opened Thursday at the office of the Board of Control to supply the city's new fire truck. Five companies submitted bids as follows:

Robinson Fire Apparatus Co., St. Louis $5,700
Harwood Barlan Mfg Co, Marion, Ind. $5,300
George C Hayle Co., St. Louis, (4 cylinder) $4,800
George C. Hayle Co., St. Louis, (6 cylinder) $5,000
American La France Co., Elmira, N. Y, (6 cylinder) $5,500
American La France Co., Elmira, N. Y., (4 cylinder) $5,000
Seagrave Company, Columbus, Ohio $5,350

Accompanying each of the bids was a certified check and specifications. Council and the board of control will take a week or ten days to consider these specifications before awarding the contract. Mayor H. L. Richardson and Safety-Server Ashman have seen the Seagrave and La France trucks in action, having made trips to Zanesville and Columbus for that purpose.

Sues For Damages

Christian C. Sheneman commenced suit in common pleas court Thursday against Frank Corraz for $80 damages. The plaintiff claims that his son was driving a cow along the Keene-Canal Lewisville road and that the defendant who was driving an automobile, collided with and seriously injured the animal. Attorney W. S. Merrell represents the plaintiff.

Auto Is Attached

Constable Bassett is determined to have possession of an auto for the balmy spring days. Twice in as many days he has attached an auto said to belong to C. M. Smith. Attachment proceedings were started Thursday by John Rice to secure judgment for $55. The constable seized the automobile.

Child Has Arm Broken

Clela, the two years old daughter of Mr. and Mrs. Peter Hahn, of Elm street, fell from a table Thursday morning at her home and sustained a fracture of the left forearm. Dr. L. C. McCurdy was called and reduced the fracture. She was resting easily last night.

Abe Martin

Mr. Lemuel Akers, once rated as th' wealthiest man in th' county, died a grocer here yisterday. Th' feller who wears eyesglasses allus gits credit fer knowin' twice as much as he does.

Water Leaves Both Roads

Colder temperatme Wednesday night and fair weather Thursday banished all fear of a damaging flood for Coshocton and neighboring villages at this time. Altho the rivers and their tributaries were still swollen, their waters had begun to recede Thursday morning.

At an early hour Thursday morning overflow waters from the Walhonding and Tuscarawas rivers covered the forks and the Canal · Lewisville and Roscoe roads. They immediately began to fall, however, and shortly after daybreck foot traffic between Roscoe and Coshocton was resumed.

Last night the Canal Lewisville road was still covered but the water was receding so rapidly that it was thot that the rivers would be again in their channels this morning.

Coshocton Firm Has Purchased Glove Factory

Uhrichsville, March 23—The Uhrichsville glove factory, in East Seventh street, on which the Emonomy Glove company held an option, has been purchased by the Coshocton Glove company. The purchase price of $4,500 was paid to the Uhrichsville board of trade Wednesday and the deed was conveyed to the company by Attorney W. B. Stevens, acting for the members of the local board of trade.

It was generally understood, when the option was taken by the Economy people for the purchase of the factory, that it was with a view to making an early transfer of the property to the Coshocton firm. With a view to simplifying the transaction and with the consent of the Economy people, the transfer was made direct from the board of trade to the Coshocton firm.

The deal was made with the Coshocton company thru C. B. McCoy, head of the firm, and his attorney, F. E. Pomerene, who came to Uhrichsville Wednesday for that purpose.

The new owners of the factory are experienced manufacturers. In their plants at Coshocton they employ more than 400 women and girls. For several years they have been in constant operation for 50 weeks per year.

Attorney Stevens said Thursday morning: "Our people can expect the glove factory to be run now and run full tilt. The office of the plant will be open Monday and thereafter for the purpose of engaging operatives. It is expected that operations will begin within two weeks."

The factory was erected about five years ago for the Chaddock Kurz Reversible Glove company. The site was purchased and the building erected with funds secured by popular subscription. The plant was operated by the company, but not long after litigation resulted in a suspension of operations. Legal steps were then taken which resulted in the federal court giving an order for the transfer of the title to the Uhrichsville board of trade.

Soon after the title was given the board of trade, the Economy company rented the property from the board The plant has been idle for nearly two years.

Troops Pass Thru City

Three special trains, totaling about 40 cars, loaded with troops, horses and equipment passed thru Coshocton Thursday en route to Columbus, O., on the first leg of a long journey to Columbus, N. M., where they will await further orders from General Funston, in charge of the Villa hunt in Mexico. The troops compose the entire squadron of the Fifth United States cavalry of Fort Meyer, near Washington, D. C.

NEW BABY.

Thursday morning a baby daughter was born to Mr and Mrs Charles Brode at the Keenan hospital.

NO LUNCHEON

Secretary D. G. Gayle announced last night that there will be no luncheon at the Chamber of Commerce quarters at noon today.

Frazeysburg Girl Victim Of Assault

As the result of affidavits filed at Athens, O., by Charles W. Frazier of Frazeysburg, Earl Nye and Carlos Cameron, each 18, two Athens youths were taken into custody there Wednesday charged with felonious assault on Miss Mary Frazier, 19, who until recently has been attending Ohio University at Athens. Miss Frazier is at the home of her parents in Frazeysburg, suffering from a nervous breakdown as a result of her experience, and has withdrawn from school. The boys are held under a bond of $1,000.

The attack on Miss Frazier is alleged to have occurred three weeks ago, when the two boys induced Miss Frazier to go automobile riding with them, telling her that another girl would join the party shortly afterward. The boys drove into the country and are alleged to have attacked the girl, keeping her a prisoner in the machine for two hours.

Miss Frazier was a freshman student at Athens. Her parents are prominent and have declared their intentions of prosecuting the young men to the limit of the law. The young men belong to prominent Athens families, it is said.

Charges Husband With Adultery

Charging gross neglect of duty, extreme cruelty and adultery, answer and cross petition of the defendant in the case of Alonzo Burgett vs Nora Burgett was filed in common pleas court Thursday. Mrs. Burgett says that they were married May 8, 1901, and have three children. Shortly after their marriage she claims she sold some property and turned over $900 to her husband. A few years later she claims to have inherited and sold some property for $300 which she also turned over to the plaintiff who used it in his business. She claims that none of the money has ever been returned to her.

She charges her husband with having abused her shamefully on numerous occasions and alleges that prior to their separation in March, 1915, he cohabited with Martha Tiddball at Spring Mountain. She asks for a divorce, custody of the children and alimony.

Former Local Man Is Called

George Williams, formerly of this city and a native of Plainfield, die dat his home in Columbus at 12:35 p. m. Thursday. Word to this effect was received here yesterday afternoon by Charles King.

Mr. Williams left Coshocton about 23 years ago. While located in this city he was employed in a local flouring mill.

He leaves a widow but no children.

Funeral services will be held from the late home in Columbus, Monday morning at 10:00 o'clock.

TO VISIT ON RANCH.

Stanley Brewer, of 742 Vine street, will leave Saturday evening for an extended visit with his aunt, Mrs Laura Glaze, who owns a ranch near Turlock, Cal.

Local Club Women Should Strive To Better Conditions

Noted Club Women Tells Federation What Should Be Taken Up—New Officers Elected By Federation—Recommends Better Motion Pictures And Dances.

The address made Thursday evening by Miss Lutie Eugenia Stearns, officer in the General Federation of Women's clubs, and chief of the traveling department of the Wisconsin State Library, was heard by members of the City Federation of Women's clubs, following a supper served at Central high school by members of the senior class at the high school.

Election of officers resulted as follows:

President, Mrs. D. O. Thompson.
First vice president, Mrs. Hervey Speckman.
Second vice president, Mrs. Frank Foster.
Recording secretary, Mrs. J. S. Elliott.
Corresponding secretary, Mrs. Charles Dale
Treasurer, Mrs. Jerry Kirk.
Auditor, Mrs. Lee Williams.

The speaker was introduced by Mrs. C. B. Smith, president of the City Federation. Miss Stearns chose as her subject, "The Business of Being a Club Woman." So much was to be said, and the entire address was of interest and benefit to everyone who is even slightly concerned in public uplift. In part Miss Stearns said:

Nothing New.

"The first women's club was founded by Sappho, who called the ancient Grecian women together for the purpose of studying. The advance of such organizations, up to the present day, has been a most remarkable one.

"Among the most important duties of a club is that of keeping the city wholesome and decent—to do things to make the club life worth while. It requires courage to be a club woman—to speak at the right time, and always to stand up for the right thing. The most essential step for a club to take is to do away with a ruling which limits membership. Nothing could be less progressive, or more narrow. In Colorado, women are taken into clubs from all walks of life, and are brot up to the level of the most prominent members.

"A colored federation of club women exists in this country, with a membership of 50,000, and with Mrs. Booker T. Washington at its head. During this year they have held a convention at Wilberforce.

"An ideal condition among clubs would be an organization for both men and women. Such a club exists in Milwaukee, and has a membership of 1000. There the men and women work "side by each," and every kind of civic improvement is taken up. There is a woman on the board of governors.

Many Duties.

"The business of club women embraces the labor problem, the tax problem, war, women's rights, pauper education, the land question, and, most important of all, the race problem. Recently I heard Mary Atin, the wonderful

(Continued On Page 6.)

Everhart To Give Prize

Professor W. H. Everhart, of West Lafayette, announced his intention Thursday of insuring a free trip to Washington for the schoolboy in his district who should raise the greatest yield of corn on a single acre during the present season.

Much interest has already been roused in the project, Professor T. G. Syler, of the northeast district, having guaranteed a similiar trip under the same conditions for his district.

It is thot that many will take advantage of the opportunity as they will also have the chance to compete for the free trips to the state fair which are given annually by the state. Two boys from each county are given free trips by the state. The lads must, however, have entered in some county contest. The free trip offered by the district superintendents makes it possible for a couple of lads to kill two birds with a single stone—securing a free trip to Washington and also to the state fair.

Former Otsego Woman Called

A severe attack of pneumonia, contracted Tuesday and following a bad fall which tore the ligaments of her left hip, caused the death of Mrs. A. J. Goodhart, aged 82, at the home of her daughter, Mrs. C. A. Wright, at Ashmore, Ill. G. W. Goodhart, of South Eighth street, Coshocton, is a son.

Until eight years ago, when she went to Ashmore to reside with her daughter, Mrs. Goodhart lived at Otsego, where she was born. She was a lifelong member of the Otsego Baptist church, and had many friends in the community. The following children survive: G. W. Goodhart, of Coshocton; Mrs. C. A. Wright, of Ashmore, Ill.; Mrs. B. A. Wright, of Oskaloosa, Iowa; Mrs. R. A. Walker, of Barberton, and a niece, Mrs. E. H. Mangold, of Coshocton.

Funeral services will be held from the Otsego Baptist church Saturday afternoon.

May Hold Joint Commencement

Plans are now under way to hold joint commencement exercises on Friday, May 26, for the West Lafayette high school and the normal school at West Lafayette. There are twenty graduates in the senior class of the high school.

Mrs. John Crouther Claimed Following A Brief Illness

After an illness from heart trouble of less than three days' duration, Mrs. John Crouther, aged 77, died at two o'clock Thursday morning at her home in Mohawk.

Caroline Richards at an early age became a member of the Wilson Chapel M. E. church and until age rendered her infirm was an active member and thruout her life an earnest Christian. She married John Crouther, a farmer and they made their home in the Cullison Ridge vicinity and at Mohawk.

She is survived by no children. A brother and two sisters mourn her loss. They are Leander Richards, of near Mohawk, Isabelle Richards, also of Mohawk, but but who is spending the winter in Florida, and Mrs. O. D. Alback, of Mohawk.

Funeral services will be held Saturday. Short services will be held at the late home at ten o'clock Saturday, the cortege proceeding to Wilson Chapel where Rev. I. D. Rise, of Mohawk, will have charge of the obsequies. Interment will be made in the Wilson Chapel cemetery.

James Campbell Dies From Typhoid-Pneumonia Attack

James Campbell, of 938 Chestnut street, died last night at 8:40 o'clock after a short illness from typhoid pneumonia. A few days ago his condition was seen to be serious and he was removed to the City hospital. In spite of medical aid and careful attention death triumphed.

James Campbell was born at Tarentum, Pa., in 1877. Last fall he came to this city and secured employment at the local glassworks. During his short stay in this city he made many friends.

Campbell in his early life was of the Catholic faith but in later years united with the United Brethren church. He was a member of the Mt. Vernon Loyal Order of Moose.

He is survived by his wife and one son, Albert. The following brothers and a sister survive: William and Charles, of Toronto, O., Hugh, and Mrs. Patrick Ford, of Natrona, Pa.

At a late hour last night funeral arrangements had not been completed.

NEWSPAPER ARCHIVE®
NEWSPAPER ARCHIVE®

Today At The Movies

Pastime Extra! Extra! Today Only
Greatest Dramatist Clyde Fitch
In 5 Parts "THE CITY"

The City Says:—"Make good if you can or to hell with you!" In these bitter words George Rand,—his soul milled in the grind of the Great Town.

UTAHNA—Masterpicture De Luxe
Wm. Russell in 'The Thorobred'

Five Acts of Dashing Adventure and Smashing Climaxes.

TOMORROW—Kalem offers **Alice Hollister,** in **"THE MONEY GULF."**

Cinderella TODAY—A Fox Production

We know you'll like this FOX FEATURE

Wm. Farnum in 'FIGHTING BLOOD.'

Matinee 10c—Come Early

GERALDINE FARRAR
in "Temptation" A Paramount
Mystic--Today Only

PASTIME---All This Week
NINETY YEARS
The Cleverest Film Of The Year

COURT HOUSE NEWS

H. E. McConnell was appointed administrator of the estate of G. Frank Smith in probate court Wednesday.

Estate Insolvent.

Representation of insolvency was filed in probate court Wednesday by T. K. Finlay as administrator of the estate of Carl A. Stewart.

Marraige Permit.

Sanford Lowe, 26, farmer, Clark township; Miss Minnie Kaser, 22, daughter of Josiah Kaser, Clark township. Rev. Boyd named to officiate.

Final Distribution.

Final distribution in the case of Harold vs. Emerson was made in common pleas court yesterday. The case is settled.

Petition In Error.

Petition in error was filed in common pleas court Wednesday in the case of Cutshall vs. Smith.

TO GIVE PRUNING DEMONSTRATION

On Monday afternoon, March 27th, at one o'clock a pruning and spraying demonstration will be conducted by a State expert on the premises of J. F. Lautenschlager, 5 miles southwest of Baltic, Ohio.

Farmers, fruit growers and advanced school children are cordially invited to attend this demonstration.

'The City' Calls for Sustained Interest

Nobody can see Cly Fitch's tremendous drama of modern New York life "The City," which in its screen form as filmed by the World Film Corporation will be shown at the Pastime Theatre day only without being impressed by its deep truth and sustained interest. From the instant that Banker George Rand denies his his own flesh and blood to the terrific climax,—the big scene that electrified New York audiences, "The City" develops constantly increasing power and interest till at the last great moment spectators of this most noteworthy of recent film productions are fairly lifted out of their seats.

Stock To Be Sold

Following an order of common pleas court Wednesday morning, A. S. Rippeth, receiver for The Wilson & Sons flouring mill, West Lafayette, made plans to re-open the mill at once. The personal property of the mill, consisting of seed, flour and grain on hand, will be disposed of at once.

Later the mill itself will be offered for sale.

Store To Occupy Room In Almack Building Soon

The store room in the Almack building at the corner of South Lawn avenue and Walnut streets is being remodeled, and about April 1 will be occupied by the King and Zerbe Grocery Co.

City subscribers should insist on a receipt from the carrier.

ENRICH THE BLOOD

Hood's Sarsaparilla, a Spring Tonic-Medicine, is Necessary.

Everybody is troubled at this season with loss of vitality, failure of appetite, that tired feeling, or with bilious turns, dull headaches, indigestion and other stomach troubles, or with pimples and other eruptions on the fact and body. The reason is that the blood is impure and impoverished.

Hood's Sarsaparilla relieves all these ailments. It is the old reliable medicine that has stood the test of forty years,—that makes pure, rich, red blood—that strengthens every organ and builds up the whole system. It is the all-the-year-round blood-purifier and health-giver. It embodies the careful training, experience, and skill of Mr. Hood, a pharmacist for fifty years, in its quality and power to cure.

Ask your druggist for it today.

MANUALS ARE RECEIVED HERE

Arbor and Bird Day Manuals were received Tuesday by County School Superintendent L. C. Shaw from the Department of Public Instruction and all persons interested may secure a copy by calling at the superintendents office. Copies will also be distributed by the district superintendents.

Of One Mind.

Mrs. Hokus—Do Mr. and Mrs. Dashaway get along well together? Mrs. Pokus—Oh, beautifully. He lets her have her own way in everything. She is suing for a divorce now, and he isn't even contesting it.—Life.

This Store Stands For Truth In Advertising

SPRING SUITS WITH THE BLOOM OF EASTER

Right here and right now you will find an almost limitless assortment of Fashionable Spring Suits, introducing the very latest styles motifs in cloth, color and cut.

Our styles are indisputably authentic. It isn't a case of guess-and-grope. We have find-combed the greatest fashion centers and we know.

Let us show you the greatest assortment of beautiful suits in Coshocton—Suits with the added style touch that you will admire. We are showing the greatest values yet, at

$20, $22.50, $25, 27.50, $30, $35, $37.50 and $40.

You will say the same thing when you see them.

Other Suits to please the most fastidous here in greater profusion than ever. We like to tell you about them and furthermore we want you to come and see the extraordinary values we offer at **$20, $22.50, $25, $27.50, $30, $35, $37.50 and $40.**

We'll guarantee you'll not be disappointed nor your time wasted.

BUTTERICK PATTERNS ARE IN.

THE McKEOWN-SETTLE COMPANY

The Store Where Everybody Shops

TRY AN AD IN THE TRIBUNE CLASSIFIED COLUMNS

Criticize Yourself

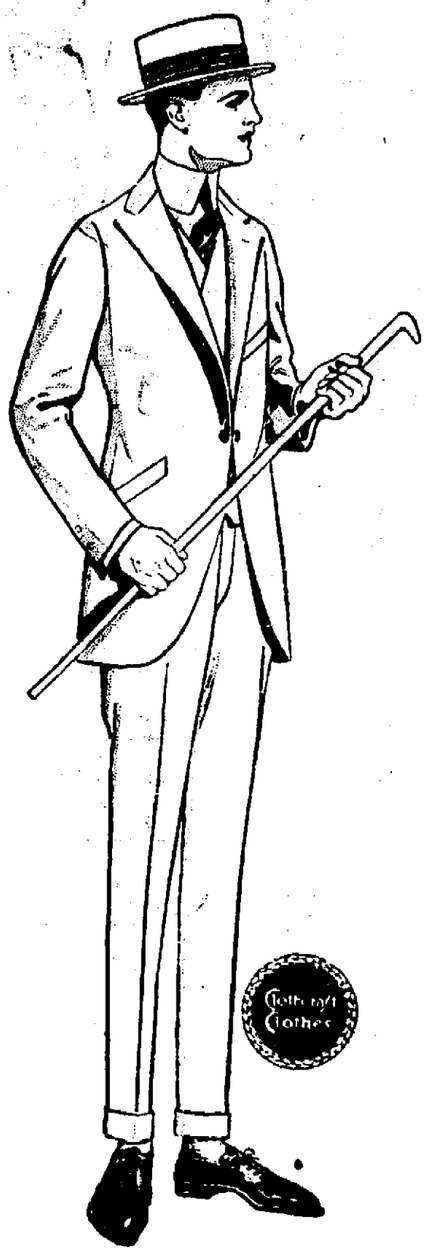

Don't wait for others to do it.

Make your appearance so correct that your friends will admire it.

This doesn't necessitate being wealthy. A man in any walk of life can dress well in Clothcraft Clothes at $10 to $20.

There's no question about quality, either. Clothcraft makers have put 70 years' thought into the production of scientific clothes for men.

Come in and judge the result for yourself.

B. C. SENTER

A Little Further Down But It Pays To Walk.

U. S. TROOPS

(Continued from Page One)

bands harassing the lengthening American lines of communication as the reason for General Funston's request for more troops.

The army's field telegraph constructed along the line of march has repeatedly been cut and rendered practically worthless. These repairs have taken so much of the signal corps' time that the wires have only been strung for a distance of 30 or 40 miles.

50,000 Volunteers.

Washington, March 22—A resolution authorizing the president to issue a call for 50,000 volunteers for Mexican service was introduced in the senate by enSator Sherman of Illinois.

The resolution was allowed to lie on the table without debate. Sherman made a brief statement declaring developments in Mexico indicated the army is not prepared to pursue Villa.

Sherman stipulated that the volunteers proposed be usedl only for puinitive and not intervention purposes, and should be mustered out after Villa is captured or killed.

Miss Hannah Wicox, of Conesville, is spending a few days in Columbus with Miss Mary Biggs, who is convalescing from an operation at Grant hospital.

Subscribe for the Tribune.

MANY ATTEND THE MISSION

Another good-sized congregation assembled in Trinity Episcopal church last evening for the Mission service. In his instruction before the sermon the missioner, the Rev. Mr. Bissell, gave a very clear and interesting explanation of the Holy Communion, describing the celebrations of the Sacrament in the early Christian church.

The preacher said that while every ma nis able to say instantly what he thinks of the President or the Governor or the Mayor of the city, very few can answer the question satisfactorily to themselves, "What think ye of Christ?" The sermon was a plea for more definiteness in religion, and less thotlessness. "The man who is sitting on the fence," he said, "is the most ridiculous position in the world."

They question box is rapidly growing in the interest of the attendance at the mission, and is proving its value as an educatoinal agent.

Thursday night Miss Clara Felver has consented to repeat her solo of Sunday evening, "He Leadeth Me."

Misses Ruth Shaw and Beatrice Johnston, of Warsaw, were shopping in Coshocton, Wednesday.

MYSTIC TODAY PARAMOUNT PICTURE

Jesse L. Lasky presents the famous grand opera and Metropolitan star

Geraldine Farrar in "Temptation"

A photodrama depicting the life of a prima donna by Hector Turnbull. Great American star who appeared in "Carmen" again revealed in big photodramatic part in thrilling Lasky feature play. The photoplay's most noted artiste.

FRIDAY AND SATURDAY

House Peters and Ethel Clayton in

The Great Divide

Taken in the Grand Canyon, a Lubin V. L. S. E. feature. Also Frank Daniels in a new comedy. "The Girl And The Game" and V. L. S. E. News Service.

NewspaperARCHIVE® NewspaperARCHIVE®

O'Sullivanized SHOES

Quality does not happen. IT IS BUILT IN.

These shoes are made that way. MORE FOR YOUR MONEY with these shoes than any shoes you can buy.

ONCE WORN, NO COMFORT WITHOUT THEM

O'Sullivanized BY UPHAM

CARTON'S

SOCIETY NEWS

That Will be of Interest to Women

For Mr. and Mrs. Davis.

The following relatives and freinds of Mr. and Mrs. Paul Davis gathered at their home on Chestnut street Thursday evening for a house warming: Mr. and Mrs. Davis' weddnig was an event of the Christmas holidays: Mrs. Agnes Hagans, Miss Ruth Coe, Mrs. D. O. Thompson and son Elbert, Mrs. Henrietta Neutse, Miss Lulu Clark, Mrs. John Peacock, and son, Clarence, Mr. and Mrs. George Siegrist and son Francis, Mr. and Mrs. Benjamin Coe , Edward Rose, Mr. and Mrs Edward Crawford, Mr. and Mrs Charles Stevenson and children, Mr. and Mrs. Harold Stevenson and daughter, Lucile, Mr. and Mrs. Robert Stevenson, Mr. and Mrs. John Stevenson and daughter Annabel, Mrs. Sue Rinner and daughter, Helen, Mr. and Mrs. Frank Darling, Mrs. Jennie Wertz, Mrs. Rachel Davis, Miss Sarah Meek, Miss Alice and Miss Dorothy Davis, Dan Meek and Russell Hagan.

Wins McGregor Scholarship.

Wade Rinehart, a student of Oberlin college, at Oberlin, has been chosen as one of ten members of the freshman class as winner of the McGregor scholarship for receiving high marks in class work. The scholarship entitles the recipient to a take trip of one week's duration, in the summer vacation.

Mr. Rinehart has also been honored by being elected president of his class.

Returns From East.

J. P. Carling, who has been in the east for the past ten weeks on business in the interest of the Pope-Gosser China Co., arrives in Coshocton Friday noon.

Mrs. Cox Entertained.

Mrs. Roy Cox, of Chestnut street, delightfully entertained the members of the B. W. sewing club at her home Thursday afternoon. The hours from 2 to 4 were spent in needle work, after which light refreshments were served. The hostess was assisted by Mrs. Millen. The guests present were: Miss Dot Van Horn, of Warsaw; Mrs. Edith Millen, of Bicknal, Ind.; and the member present were: Mrs. Charles Baldwin, Mrs. W. H. Tumblin, Mrs. Roy Miller, Mrs. Charles Moscot, Mrs. George Paugh and son, Robert, Mrs. Frank Allman and sons, John and Max, Mrs. Orlie Hershman and son, Lester, Mrs. Sherman Suntimer, Mrs. A. O. Lower, Mrs. E. O. Wells and Mrs. B. F. Mobley.

Birthday Dinner and Surprise.

The teachers of the Bancroft school very successfully arranged a surprise dinner party for Miss Irene Myser Thursday evening, celebrating her birthday anaiversary. A feature of the dinner was a birthday cake, on which candles were burning. The following were present: Misses Edna Mohler, Helen Sibley, Mabel Parrish, Niva Gianque, Hilda Still, Mildred Boyd, Hazel Gaumer and Clarice Boyd.

Entertained At Dinner.

Mr and Mrs. Clinton Clark entertained the following guests at dinner Thursday, at their home on South Seventh street: Dr. and Mrs. C. M. Neldon, Mr. and Mrs. Waldo Neldon, Mrs. Edward Dickey, Rev. Perry Neldon and children, Nellie and Virgil, of Galion, U. J. Neldon, and Russel and Earl Clark.

Give Dancing Party.

Miss Virginia Merrell and Miss Thelma Ward will entertain with a dancing party next Tuesday evening at Oskaloosa Hall, in the Hall building on South Sixth street.

Farewell Party.

Members of Mrs G. W. Goodhart's class of the M. P. Sunday school gave a farewell surprise party for Mrs. Howard Crown Thursday evening at the home of her mother, Mrs J. R. Bretzius, on North Tenth street. Mrs. Crown will leave next Monday for Newcomerstown, where she will make her home. The evening was most enjoyable spent, and refreshments were served.

From Kent.

Misses Stella Hall, Ruth Parrish and Helen Hershberger arrived Friday evening from Kent, where they are attending normal school, to spend the spring vacation at their homes here.

Entertains Federation Officer.

Miss Lutie Eugenia Stearns, an officer of the General Federation of Women's clubs, arrived in Coshocton Thursday and was entertained at the home of Mr. and Mrs. Fred S. Wallace of Main street. Miss Stearns is chief of the traveling department of the Wisconsin Free Library at Milwaukee, and at dinner Thursday evening Mr. and Mrs Wallace invited Miss Leonora Hay and Miss Eleanor Olney, of the Coshocton library, to meet Miss Stearns.

Honoring Miss McCausland.

Thursday evening all of the employes of the Monroe Steele Co. perpetrated a carefully planned surprise on Miss Edith McCausland, who leaves soon for Marion, where she will enter a business college. The evening was enjoyably spent, Victrola music being a feature. Refreshments were served to the following: Miss McCausland, Misses Agnes Evans, Mary Crouch, Lena Ayres, Alta Hawk, Mayme Mullett, Lalu Wright, Mae Baker, Mr. and Mrs. Fred Smith, Mary Crouch, Frances Ford, Minnie Thompkins, Edna Kirk, Mr. and Mrs. W. M. Carr, Nellie Swihart, Mrs. Frank Bachman, Helen Powelson, Mr. and Mrs. Arthur McCausland, Thomas Hunnickhouse, Mr. and Mrs. Z. S. Harrington, Mr. and Mrs. Ben Hardy, Sarah Matthey, Frances Heisser, Mr. and Mrs. M. J. Emerson, E. M. Steele, Mr. and Mrs. A. L. Caton, Mr. and Mrs. Jay Abbott, Mr. and Mrs. Charles Biederman.

Engagement Is Announced.

Mr. and Mrs. Abraham Kimberly announce the engagement of their daughter, Miss Mabel Kimberley, to Grant Cooke, of Pittsburg, Pa. Miss Kimberley, who has been staying with her sister, in Pittsburg, will arrive in Coshocton Sunday on a short visit here before returning to Pittsburg, where the wedding will take place. It is to be an event of the near future and the young couple will make their home in Cleveland.

RHEUMATISM QUICKLY RELIEVED

Relief in Every Rub

There is nothing that will stop the agony so quickly and also reduce the swelling as true Mustarine, which every druggist has in an original yellow box at trifling cost. Just rub it on; it warms up the joints in a minute and keeps them warm and free from pain and twinges for hours. For Asthma, Sore throat, Chest colds, Plurisy and Lumbago, true Mustarine acts instantly. Get the genuine made by Begy Medicine Co., Rochester, N. Y.

Wimmer-Arnold guarantees it.

Spring Cleaning Time

is here and we are ready with a beautiful line of

WALL PAPER

Our line is full and you can get a good selection suitable for any room, at a remarkably low price. CALL AND SEE.

Page & Lorenz

Munn Bldg. Coshocton, O.

NASAL CATARRH PREVENTED BY SIMPLE METHOD

Colds lead to Catarrh.

The nostrils and air passages are the breeding places for Catarrh, Hay Fever and other disease breeding germs. NOSTRIOLA, which is now sold and recommended by all reliable druggists, is intended to cleanse, purify and strengthen the linings of the air passages, and this simple sensible treatment not only quickly relieves "stuffy," heads and breaks the worst cold in a few hours, but it helps to prevent Catarrhal troubles.

When you catch cold, head stopped up, wheezing, sneezing, misery from head to foot, and you want quick help, just a puuy-ss want quick help, just apply a little NOSTRIOLA to nostrils, run on throat, chest or wherever there is misery, and a pleasant surprise awaits you.

Better get a small tube of NOSTRIOLA of your druggists today, and try it. You'll be more than pleased.

Faces As Fair As A Summer's Day

Are Possible If Stuart's Calcium Wafers Are Used for a Short Time After Each Meal.

Many people have been heard to say that they used creams and lotions for years without effect, yet after five or six days of Stuart's Calcium Wafers their complexions were perfectly clear.

"I Got Rid of Blackheads in a Jiffy by Using Stuart's Calcium Wafers."

They contain no poisonous drug of any kind, are perfectly harmless and can be taken with absolute freedom, and they work almost like magic. Calcium Sulphide, their principal ingredient is the greatest blood-cleanser known to science.

No matter how bad your complexion may be, Stuart's Calcium Wafers will quickly work wonders with it. It's goodby to blackheads, pimples, acne, boils, rash, eczema and a dirty "filled-up" complexion. You can get a box of Stuart's Calcium Wafers at any drug store at 50 cents a box, and you will be positively delighted with their wonderful effect.

FREE TRIAL COUPON.

F. A. Stuart Co., 305 Stuart Building, Marshall, Mich., send me at once, by return mail, a package of Stuart's Calcium Wafers.

Name .....

Street .....

City ..... State .....

A new shipment of Vogue Hats direct from New York each week at The Walker Millinery.

Eight Labor Leaders Are Under Arrest

Steubenville, Ohio, March 23.—Eight labor leaders, believed by the county officials to be affiliated with the Industrial Workers of the World agitation in Jefferson county mining districts, were under arrest today in connection with the riot at Tiltett, Ohio, yesterday when a mob of 500 union miners attacked the employes of the Modern Coal Mining Co., because they refused to join the union.

Those arrested were: Theodore Swearing, John Ash, Clifford Feeters, Dan Frazier, Charles Wheeler, Gun Best, Tony Zartells and Peter Probasco, alleged miners' union officials. They are unable to furnish bond of $500 each and were remanded to the county jail.

Charged With Rioting.

Men are charged with rioting, assault and trespassing. The miners charge that the trouble arose when the Modern company, which is engaged in coal stripping operations in Jefferson county, brought non-union men into an organized district.

J. L. Sampson of Columbus, general manager of the coal company, was here today, conferring with county authorities, who predict more than 200 arrests will be made. Fearing more serious trouble following the arrest of alleged ringleaders, the authorities rushed a force of heavily armed deputies to the scene. The situation was reported quiet today.

Marched Two Miles.

The trouble came when 500 union miners from Dillonville, Piney Fork and adjacent towns assembled at Piney Fork and marched two miles overland to the Modern company's property. They were armed with revolvers, clubs and stones and stormed the company's strippers. The fight was brief, the strippers being forced to flee for their lives. In the melee three strippers, Joe Skeels, William Frazier and Eugene Dutton were seriously beaten. They were brought here for medical attention. Many others sustained minor injuries. The company's stripping machines were not damaged. After driving the strippers out, the mob marched back to Piney Fork and dispersed.

Two Dwellings Change Hands

A deal was closed Wednesday in which a six-room modern dwelling on Orchard street was sold to Virgie Kreis of Adamsville vicinity. He will move to his new house at once to make his home.

A dwelling on Vine street belonging to David Cherryholmes was sold to R. N. Kirk.

Both deals were negotiated thru the McConnell & Karr real estate agency.

Mr. and Mrs. J. J. Fallon, of Newark, were in Coshocton on business Thursday.

HOW TO BE SLIM.

If you are too fat and want to reduce your weight 15 to 20 pounds, don't starve and weaken your system, or think you must always be laughed at on account of your fat, but go to Page & Lorenz or any good druggist, and get a box of Oil of Korein capsules, take one after each meal and one before retiring at night.

Weigh yourself once a week and note what a pleasant and reliable method this is for removing superfluous fat from any part of the body.

It costs little, is absolutely harmless and a week's trial should convince anyone that it is unnecessary to be burdened with even a single pound of unsightly fat.

—FEATURING—

Ladies' Ready-to-Wear

The week-end shoppers will find at this store an avalanche of wearing apparel of the most tasty kind—exclusive, crisp spring merchandise and at very popular prices.

Silk Suits manufactured by Wooltex

and other style originators are shown here in a very pleasing assortment of models and shades. COME IN and try on our Exclusive Styles.

In completing our showing one can choose from an ever interesting assortment of models and shades in the carefully selected materials of Poplins, Gabardines, Serges, Wool Velours and Checks.—We are specializing as is our usual custom on the very best values that money can buy at

$12.50, $15, $16.50, $19.50, $25 And Up

Friday and Saturday Specials in Our Ready-to-Wear Section

Striped Wash Silk Waists $1.98

Our weekly shipment of fresh Lingerie Waists $1.00

Striped Wash Waists 59c

A $5 value Taffeta Silk Petticoat, extra fine quality, in all shades $3.00

Visit This Store of New Things

The Monroe Steele Company

Coshocton's Leading Retailers

Read The Tribune "Want" Ads

Garland Stoves, Ranges

The Standard of Excellence.

High quality goods at a medium price. To appreciate them see them.

The Coshocton Hardware Company

THE UNION STAMP

BOOT & SHOE WORKERS UNION — UNION STAMP — Factory

Is The Peaceful, Uplifting, Educational, Economic Emblem Of The Organized Shoe Workers.

It aims to secure bigger, better and happier working and living conditions for Union Shoe Workers by Progressive means; never by destructive measures.

BUY UNION STAMP SHOES

BOOT AND SHOE WORKERS' UNION

246 Summer Street, Boston, Mass.

Write for List of Union Shoe Factories. Affiliated with American Federation of Labor.

MYSTIC Today and Saturday Lubin V. L. S. E.

House Peters and Ethel Clayton in "The Great Divide"

Produced in the Grand Canyon of Colorado.

In addition Friday — **"The Girl and the Game."**

Saturday **Frank Daniels** in a new Comedy.

NEWSPAPER ARCHIVE® NEWSPAPER ARCHIVE®

Newcomerstown Newsy Notes

Mrs. W. H. Davis, of Cambridge, is visiting her brother, Prof. H. M. Marlow and family on Church-st.

Mrs. Dudley Lykes, of Cambridge, spent Sunday in town with her father, George Marlatt and family.

Miss Frances Dollison was in Cambridg e this week shopping and also the guest of friends.

William Dodenstine was in Canal Dover the first of the week calling on friends.

Mr. and Mrs. Hurbert Hartman, of Zanesville, and Mrs. W. B. Calland, of Sumerfield, have returned to their homes after a visit with their relatives, Dr. S. B. Hays and family.

Miss Edna Booth, of Guerusey, was in town this week, the guest of friends.

Thomas McFadden, of New Philadelphia, is in town this week, the guest of friends and relatives.

Mr. and Mrs. Howard Reed, of Cleveland, have returned to their home after a delightful visit with his parents, Mr. and Mrs. Joseph Reed.

Mrs. Jessie Danford has purchased a new piano for her daughter Dorothy Danford.

Mr. and Mrs. Burris Moore, of Dennison, were here the first of the week, the guests of his mother, Mrs. Maria Moore and family.

Mrs. Robinson, of Byesville, returned home Tuesday after a visit with relatives.

Mrs. Plesay Nicholas is quite ill at her home.

Mrs. Calhoun, of near Isleta, was in town Tuesday visiting her son, Dr. John A. Calhoun and family.

Mrs. Homer Lydick was in Coshocton Tuesday attending the pipe organ recital, given by Mrs. Hazel Harris Harnish.

Harry Dillehay, of Zanesville, is in town this week on business.

Miss Freida Bonnell was in Coshocton Tuesday the guests of relatives.

Mrs. D. E. Beattie went to Uhrichsville Tuesday to visit her sister, Mrs. Lorin Neighbor.

Frank Angle was in Coshocton, Tuesday.

Ira Stoffer, Pennsy railroad detective of Newark, was called to our city Monday in anticipation of trouble among the section men and work-train men, who have gone on a strike.

Mr. and Mrs. Charles Chance and baby, of Canton, have arrived for a visit with her parents, Mr. and Mrs. Lewis Danials and family.

Rev. Robey, of Uhrichsville, was in town this week, the guest of his son, Roy and wife.

Miss Blanche Rhoades, of Dennison, spent Tuesday with Mr. and Mrs. J. O. Shaw.

Mr. and Mrs. Fred Riddle have returned from a trip of several days to Chicago, Ill

Mrs. Maria Moore has returned from a delightful trip in Pennsylvania, where she visited relatives

Miss Lida Stewart, of New Philadelphia, was in town Tuesday, the guest of Miss Coe Neighbor, while on her way to Scio to visit relatives.

Fred Riddle was in Cambridge this week on business

Clarence Everett, of New Philadelphia, was in town, the first of the week, the guest of friends

Miss Margaret Retzler and brother, Ray, of Port Washington, were guests this week of Miss Mable Stalher.

Miss Twila McElroy is assisting Miss Coe Neighbor in the millinery department of the Neighbor Co.

Miss Mary Elliott, who has been visiting her sister, Mrs. George Garrett and family, at Cratton, Pt., has returned to her home.

Miss Lina Rosenborough, one of our school teachers, has been off duty on account of being ill.

Mr. and Mrs. Dillon Marsh, of Byesville, were guests this week of their daughter, Mrs. Frank Wise and family on Canal street.

J. M. Beggs, of the Brass Works is in Cleveland this week on business for the company.

Mrs. Rachel Hendricks and daughter, of Denver, Colo., have arrived for a visit with her parents, Mr and Mrs. Meese Sheets.

Mr and Mrs. W. C. Clow were in Coshocton this week the guests of their daughter, Mrs. Charles Salvage and family.

Mrs. Ella Yingling left Tuesday for Cambridge where she will make an extended visit with her daughter, Mrs. George Minto and family. Mrs. Yingling has just returned from Kansas City where she spent the winter with her daughter, Mrs. John Stone and family.

Funeral services for Miss Ethel Catherine Pope, age 12 years, were held at 2:30 p. m. Tuesday, at the First Baptist church (colored), Rev. Isom, of Coshocton, having charge. Miss Pope was the daughter of Mrs. John Roades. She died from tuberculosis.

Cold-in-head

Relieved in one minute. Money back if it fails. Get a 25c or 50c. tube of

KONDON'S CATARRHAL JELLY

Use it quick. For chronic nasal catarrh, dry catarrh, sore nose, coughs, sneezing, nose bleed, etc. Write for free sample. The first drop used will do good. Ask druggists.

Kondon Mfg. Co., Minneapolis, Minn.

PROGRAM FOR GRANGE MEET

Following is the program for the next meeting of the Nellie grange:

Roll call, The funniest April Fool joke I ever heard.

Recitation, Mrs. Perkins Call, Mrs. Sells.

Song, Ted Johnston.

The story of all Fool's Day, Mrs. Horton.

Preparedness for spring cleaning, Mrs. Husted.

Recitation, Mildred Moore.

Stories, Fred Darling, James Mackay, Faith Johnston and Frances Rodock.

The possibilities of the tractor in Coshocton county farming, Herod Ralston, Harry Husted, E. C. Darling, Harry McNabb and Edward Darling

Reading, Ralph Tish

Topic, Home Sewing: (a) Darning, When, how and how much does it pay to darn, Mrs F. H. Wright; (b) Patching helps and hints, Mrs. Edward Darling; (c) Quilting and making comforts, Mrs. Little; (d) Home dressmaking, does it pay? Mrs. Laughlin

Glimpses of Agriculture College life, Willard Laughlin.

Surprise feature in charge of E. C. Darling, Harry Husted and C. C. Weirick.

EVERY THREE MINUTES ONE DIES IN THE U. S.

The Anti-Tuberculosis Society illustrates the frightful toll of consumption by extinguishing a light every three minutes, and shows that it is the man or woman, girl or boy, who neglects colds, whose blood is impure, who feels weak and languid, who is the very one to contract tuberculosis—and none are immune.

During changing seasons, or after sickness, blood-quality is most important, and if you and your family will take Scott's Emulsion after meals it will charge your blood with health-sustaining richness, quicken circulation, and strengthen both lungs and throat.

Scott's is free from alcohol—easy to take—it cannot harm. Get a bottle to-day.

Scott & Bowne, Bloomfield, N. J. 15-25

WRESTLING MATCH

6th St. Theatre, Monday, Mar. 27

See

PAUL BOWSER

World's Middle Weight Champion

vs.

Jim White

OF THIS CITY

Good Preliminaries

SPARRING EXHIBITION

PHARION VS. LAIRD—4 Rounds.

4 Rounds Two Colored Heavyweights.

ALL U. S. TROOPS

(Continued From Page 1.)

when he wants them. Their organization is complete

The first to go will be from the department of the East But until they actually are on the way no announcement of plans will be made by the war department.

The Mexican situation is constantly growing graver. Administration officials, however, are not abandoning hope that the death or capture of Villa yet can be accomplished without general intervention. In this connection the situation is at least made no worse by the insistence of the Mexican embassy here that the Carranzista forces are still intact.

Deny Herrera Joined Villa

Carranza's headquarters here shortly after 11 o'clock gave out a dispatch from the Carranza consul at El Paso, Andreas Garcia, emphatically denying that General Luis Herrera and 2000 of his troops have joined forces with Villa.

Consul Garcia's message to the agency here follows. "You may emphatically deny the story which alleges that General Herrera, commandant at Chihuahua city, has revolted. General Herrera is actively pushing the campaign against Villa from his headquarters and he is acting entirely in accord with the Constitutionalist government."

Criticise Resolution

Army officers today severely criticised the resolution introduced in the senate by Senator Sherman of Illinois, authorizing the president to call for 50,000 volunteers. This resolution has no support among the men who will direct the fighting. The plans of the general staff call for a volunteer army of 500,000 men with the National Guard given first call, should real intervention be made necessary, and the officers who are most familiar with the general situation south of the Rio Grande say that any authorization of only 50,000 volunteers under existing conditions, will only serve to inflame the entire Mexican nation.

The general staff has complete equipment for 500,000 men ready at the various supply stations and arsenals.

Secretary Baker today denied reports that the motor truck communications of General Pershing have broken down or that some units are missing. On the contrary, he said, this particular branch of the service is proving better than had been anticipated.

El Paso Alarmed.

El Paso, Tex., March 23.—Private advices reaching here today apparently confirmed reports that Luis Herrera had joined Villistas at Chihuahua and left little room for doubt that Mexican affairs had reached a point fraught with far-reaching and perhaps serious consequences to this country.

Not only was it accepted here as definite that Herrera had declared against both Carranza and the United States, but it was asserted that with equal confidence that Torreon is also in the hands of the Villa forces and taht all northern Mexico is seething with open rebellion against the de facto government.

So grave was the situation regarded here that military authorities planned today drastic steps to relieve all Mexicans in El Paso of any arms they might have concealed in their homes and enforce what would be practically martial law in "Little Chihuahua," the heart of El Paso's Mexican section.

General Gavira at Juarez today confirmed the report that the bandit leader, Canuto Reyes, was parleying with General Robles in regard to a surrender.

Fear Outbreak In El Paso

All night long El Paso waited for the warning whistles, which would tell that the expected outbreaks had occurred. Three hundred soldiers with machine gun detachments waited under arms for any emergency, and the police reserves, equipped with rifles, were also held ready. Again and again rumors ran thruout the town that shooting had been heard in Juarez, but each time they proved baseless.

It is understood that government officials here have sent to Washington a recommendation, couched in the strongest terms, urging that steps be taken to disarm all Mexicans along the border, taking the right of forcible entry and search, if necessary.

Up to the present it is said that the Washington authorities opposed such a step on the ground that it would be misinterpreted by the Mexicans as discrimination against them and in violation of their rights. It is now insisted by the local authorities that the time has passed for any delicacy in handling the situation. It is pointed out that no American is permitted to enter Mexico armed and that there has been a far greater laxity on this side of the border than was desirable.

Sinister Outlook At Juarez

The situation in Juarez remains mostly a subject of conjecture with such information as is obtainable bearing a decidedly sinister aspect. It is known that a bitter feud exists between the mayor, Manuel Prieto, and the military commander, General Gabriel Gavira. Prieto is a staunch Carranza supporter, while Gavira is devoted to the interests of General Obregon, Carranza's minister of war, but who at the same time is known to be bitterly hostile to the first chief's program, especially as it relates to co-operation with Americans. Gavira's troops are divided between Obregonists and Villistas.

Whatever may happen in Juarez there is no opposition here that any attack would be made on El Paso from the other side of the river, but there is the greatest apprehension that an outbreak on one side would be followed by an outbreak on the other.

35,000 Mexicans There

There are about 35,000 Mexicans in this city out of a total population of 71,000. The military and civil authorities have made vigorous efforts to forestall trouble by arresting every Mexican who was suspected of inciting their fellow countrymen against Americans. That such a system, apparently organized has been carried on for some time, has been well known Numerous arrests have been made, especially among the Villista colony which is quite large.

The police last night renewed their efforts and detectives were sent into every section of the city, who arrested between 15 and 20 Mexicans suspected of being engaged in anti-American plotting. The most important arrest was that of Melchor Herrera, brother of General Luis Herrera. Herrera was arrested as he crossed the international bidge after a conference with General Gavira at Juarez.

Have Proof Of Plot

According to the police, they have proof that a plot had actually been perfected by Herrera and his associates to start rioting on a large scale in El Paso. Two hundred men were said to have been enlisted as a nucleus, having been won over by promises of the booty they would gain.

Ambition Pills

For Nervous People.

Ambition Pills are a dependable ally in the fight against Nervous Prostration, Sleeplessness and various affections of the Nervous system. Lack of confidence, trembling, kidney or liver complaints and inefficiency and eventually failure. If you wish to recover your former vigor and energy try Wendell's Ambition Pills. If you are dissatisfied Wimmer-Arnold Co. is authorized by the maker to refund the purchase price on the first box purchased.

It is worth while to feel ambitions to have the energy that makes you go to work eagerly, and to feel the glow of health and strength.

Ambition Pills will assist you in overcoming General Debility, Mental Depression, and Unstrung Nerves, caused by over-indulgence in Alcohol, Tobacco, or overwork of any kind. Fifty cents at Wimmer-Arnold Co., and dealers everywhere. Mail orders filled, charges prepaid, by the Wendell Pharmacal Company, Inc., Syracuse, N. Y.

Millions Lost In Two Fires

Nashville, Tenn., March 23—Citizens, civic and church organizations of Nashville were caring for 5000 people made homeless by the fire that swept Nashville late yesterday, destroying 600 residences, causing one death and a property loss of $1,500,000.

National Guardsmen, called out by Governor Rye, patrolled the burned area to protect property and prevent looting. The one fatality was that of a negro. Many other persons were injured, but none seriously.

$5,000,000 Loss

Augusta, Ga., March 23.—One of a series of fires which has caused millions of dollars' worth of damage in the past few days in South and Southwest, swept thru ten business blocks of Augusta, and 20 adjoining residence blocks last night and early today, and before being got under control today had caused damage which was conservatively estimated at not less than $5,000,000. No lives were reported lost in the Augusta fire, altho there were scores of narrow escapes, and several firemen were severely burned.

HAND CRUSHED.

Harvey Turney, jitney driver, sustained a badly crushed hand Thursday when the member was caught between one of the cars and a door as Fred Senft, another driver, was backing the car from a garage. Dr J. G. Smailes dressed the injury.

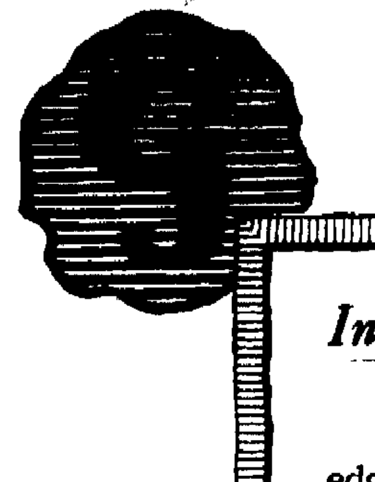

Investment Dealings Based on Long and Profitable Acquaintance

Sound judgments are based on exact knowledge, and such knowledge can be acquired only in two ways—by long and intimate experience or by a complete survey of the facts.

Ten thousand men and women, residents of 35 states, who have purchased securities from us have learned by experience to place a high value on our services, not as of yesterday or tomorrow, but as of a period of years that include two great financial panics that brought misfortune to many,—though not to investors who placed their funds through The Geiger-Jones Company.

More than 20 great manufacturing enterprises, comprising scores of shrewd, successful business men in their management, and more than $40,000,000 of capital in their property, have learned the same lesson from a different, but equally competent, point of view.

The implicit confidence and unfaltering respect of this great body of intelligent investors and successful manufacturers who have profited consistently because of this long established relationship, are the most valuable elements in our business. These customers judge The Geiger-Jones Company, as a man judges an old friend, not by isolated performances or momentary impressions, but by a long series of practical, every-day experiences covering a period of nearly twelve years.

Beyond the circle of this acquaintanceship, however, stand thousands of intelligent and responsible people who sincerely desire to make a careful study of the facts about us and about the corporations whose securities we have sold.

The securities we market stand squarely on their own bottoms. Their character and quality are derived from the corporations that issued them, modified, in a few instances, by moral and financial support extended by The Geiger-Jones Company when unusual circumstances have made such measures necessary. The essential soundness of these securities has been proved, but for the convenience of those who desire more exact information about the property values and earning power behind them, we have prepared "A Portfolio of Anniversary Reports, With Photographs, from Manufacturing Enterprises Financed by The Geiger-Jones Company." This is a very interesting publication of 32 pages that will be mailed on request to responsible persons who direct their inquiries to the Canton office.

THE GEIGER-JONES COMPANY

Investment Securities

RENKERT BUILDING CANTON, OHIO

H. M. EWING, Representative, Coshocton. Ohio

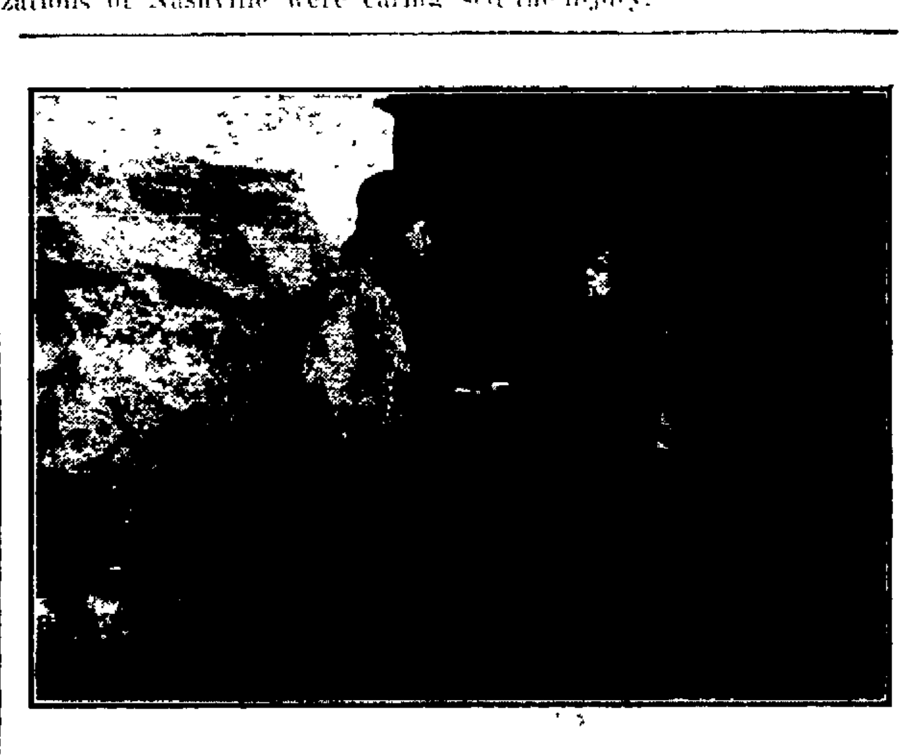

House Peters and Ethel Clayton in "The Great Divide" at the Mystic today and Saturday.

Read This Letter

"Wish to show my appreciation of ... film, "The Great Divide" which broke all house records during its run at this theatre—for drawing power not even the biggest production of the day exceeded this masterpiece of Lubin. With this class of features you will soon ... opposition in the film market."

J. J. Mathe, Mgr., Alvarado Theatre, Los Angeles

BANKRUPT SALE

The Mellage Boot & Shoe Shop of Xenia, Ohio's stock consisted of nothing but the latest and high class Footwear, including all the new Spring creations. We are now selling it out at a tremendous sacrifice. It will pay you to look these bargains over.—**Note these few prices—**

Men's Box Calf Leather Lined Dress Shoes: regular $3.50 values; Bankrupt Price....... **$2.49**

Ladies' Patent Leather or Gun Metal fancy colored button or lace Shoes: regular $3.50 values: Bankrupt Price **$1.95**

Girls Gun Metal Patent Leather, kid or cloth top School Shoes: regular $2.00 values: Bankrupt Price **$1.39**

Men's Gun Metal Button Shoes: regular $2.75 values: Bankrupt Price **$1.89**

Ladies' White and Gray Washable Kid Lace Boots, this season's latest creations: regular $6 values: Bankrupt Price **$3.95**

Little Gents, Gun Metal Button or Lace Shoes: regular $1.50 values: Bankrupt Price **89c**

"MATCH US IF YOU CAN"

THE KUMBAK SHOE STORE

424 Main Street Coshocton, Ohio.

NEWSPAPERARCHIVE® NEWSPAPERARCHIVE®

Didn't Expect To Live

In a letter to the Pinus laboratories, Mrs. G. O. Walker, of Walker, Lane County, Oregon, writes:

"I have been taking Fruitola and it has been a great relief. I suffered so with gall-stones my family and friends didn't expect me to live."

Fruitola is a powerful intestinal lubricant and softens the hardened particles that cause so much suffering, expelling the congested waste in an easy, natural manner, to the sufferer's great relief. A single dose is usually sufficient to clearly indicate its efficacy. To build up and restore the weakened, run-down system, Traxo is highly recommended as a tonic-alterative that acts on the liver and kidneys, stimulates the flow of gastric juices to aid digestion and removes bile from the general circulation.

Fruitola and Traxo are prepared in the Pinus laboratories at Monticello, Ill., and arrangements have been made to supply them through representative druggists. In Coshocton they can be obtained at Wimmer-Arnold Co., No. 2 Forbes Block.

SOCIETY

At Nellie.

On Tuesday evening Mrs. D H. Johnston entertained the members of the Willing Workers class of the Nellie Sunday school. After the devotionals the following program was given:

Song, Class.
Reading, Mrs. Ralston.
Reading, Mrs Edward Darling.
Vocal duet, Mrs. Moore and Mrs. Johnston
Questions, Mrs. Moore

The following officers were then elected:

President, Mrs. George Darling.
Vice president, Mrs. U. S. Moore
Secretary, Mrs E. C. Darling.
Treasurer, Mrs. D. H Johnston.
Flower committee, Mrs. Johnston, Mrs. Ralston, Mrs. Almack.

The hostess, assisted by Miss Faith Johnston, served delicious refreshments.

The April meeting will be at the home of Mrs. Edward Darling with Mrs. E. C. Darling as leader

Sunshine Weavers Meet.

The Sunshine Weavers club of Prairie Chapel was entertained recently at the home of the Misses Iva and Oakia Richardson. During the evening a program was given, after which delicious refreshments were served and a social time enjoyed by the following: Mr. and Mrs. Waldo Neldon, Mr. and Mrs. William Richards, Mr and Mrs. James Clark, Mr. and Mrs. Quincy Bailey, Mr. and Mrs. Addie Bible, Mr. and Mrs. Ray McCullough, Mr. and Mrs. Adam Clark, Mr. and Mrs. James Richardson, Mrs. Eliza Wright, Mrs Richard Dewitt, Mrs. Ray Duling, Misses Edna Robinson, Stella Clark, Zelma Robinson, Elva Shaw, Grace Clark, Eva Crusoe, Ethel Neldon, Messrs Ward Clark, Arthur Richards, Arthur Huff, Mr. Lab, George Crusoe, Robert Dewitt, Emmitt. Robinson, John Richardson, Jack Randles, Cornelius Styer, Doc Crusoe, John Dewitt, Hobart Wright, Herman Kaser, Guy Bailey, William Dewitt, Archie McCullough, Donald Richards, Harold Neldon, Kenneth and James Duling.

We have Trimmed Special for Saturday, Mar. 25th over fifty hats for $5.00 each. The Walker Millinery.

Ladies' Aid Meeting.

The Ladies' Aid society of the United Brethren church will hold an important meeting in the lecture room of the church, Friday evening. All members and ladies of the church are requested to be present, when plans will be completed for the holding of a chicken supper, bazaar and parcel post sale in the I. O. O. F. hall on April 1st.

At White Haven.

Hurley Rolston, who was operated last week at Grant hospital, Columbus, for a growth in the nose, has gone to White Haven, Pa., for a visit with Mrs. Rolston, who is under treatment at the sanitarium there.

Married By Squire.

Russell Roberts, aged 19, and Marie Miner, aged 16, were married Thursday afternoon by Justice E. G. Abbott. Inasmuch as the pair were under age, the fathers of the bride and groom were present and gave their consent for the marriage. They will make their home on a farm near Willow Brook. They are natives of the Conesville vicinity.

Enjoyable Club Meeting.

Thursday afternoon Mrs. A. C. Sondles entertained the Social Circle sewing club at her home on South Seventh street. Carnations and ferns made the Sondles home very attractive, and a delicious two course supper was served at 5 o'clock. Guests at the meeting were: Mrs. Leora Ringwalf, of New Castle, Mrs. J. R. Davis, Mrs. J. J. Lenhart and Mrs. Glenn Sondles. The members present were Mrs. D. C. Westfall, Mrs. Edward Rose, Mrs. William Shafer, Mrs. T. W. Hershman, Mrs. Milton Trovinger, Mrs. L. B. Piper, Mrs. W. J. Armstrong, Mrs. John Hall, Mrs. J. B. Renfrew, Mrs. W. W. Bechtol, Mrs. J. E. Evans, Mrs. Stephen Lear, Mrs. Charles Sells, and Mrs. Edward Curtis and Mrs. Martha Gledhill.

Pocahontas Dance.

The Daughters of Pocahontas will entertain with a dance next Thursday evening, March 30, at Oskaloosa Hall, South Sixth street

Carpet Rag Sewing.

Mrs. George Maston entertained the following ladies at a carpet rag sewing Thursday afternoon at her home in New Guilford: Mrs. French Berry, Mrs. Sylvia Holbrook, Mrs. John Griffith, Mrs. Martin Clark, Mrs. Orville Neldon, Mrs. Sallie Conrad, Mrs. Lloyd Waltman, Mrs. Lizzie Van Winkle, Mrs. Kate Sperrow and Miss Ethel Maston.

Ladies Aid Meets.

On Wednesday afternoon the Ladies' Aid and Missionary society of the St. Paul's Lutheran church held their regular monthly meeting with Mrs. Cora Vincel. Meeting was opened by reading the 95th Psalm, and led by Mrs. Vincel. The regular monthly program was used. Hymn, "I lay my sins on Jesus," minutes read and roll called. A business meeting followed during which the following officers were elected:

Pres., Mrs. Therby Kauffman.
V. Pres., Mrs. Anna Powelson.
Sect., Miss Stella Stockum.
Treas., Mrs. Ida Royer.
Membership committee, Mrs Dora Weitz, Mrs. Lawrence and Mrs. Mary Kauffman.
Literature chairman, Mrs. Simon.

Following the meeting a program of selected reading by Mrs. Simon, Mrs. Kauffman and Mrs. Weitz. Recitations, Hermas Vincel and Beatrice Lawrence. Instrumental music by Mrs. Vincel and Alta Kauffman. The meeting was closed by use of the Lord's prayer.

Refreshments were served by the hostess. The next meeting will be with Mrs. Weits, April 19.

Surprised Miss Scheetz.

Miss Mary Scheetz was agreeably surprised at her home on Walnut street Thursday evening when a number of her friends came to spend the evening with her, in celebration of her birthday. Refreshments were served to the following: Misses Blanch Lower, Minnie McFarland, Celesta Stall, Myrtle Turner, Winifred Leavengood, Martha Scheetz, Iva Lower and Martha Grogro.

Gleaners' Class Meeting.

The Gleaners' class of the Seventh Street Christian church met Thursday evening, with Mrs George McCleary and Mrs. McDaniels as hostesses. There were 30 members of the class present. Devotional exercises were conducted by Mrs. Howard Rank, and following the disposal of routine business Miss Georgia Chaney sang several selections. Refreshments were served.

Do not fail to see the Trimmed Hats The Walker Millinery are showing special for Saturday at a special price of $5.00 each.

Mrs. Gayle Entertains.

Friday afternoon Mrs. D. Garvey Gayle, who entertained so charmingly with a sewing party and tea Tuesday afternoon at her home at the corner of Park avenue and Walnut street, is again at home to a number of her friends. Daffodils, the lovely orchid bloom sweet peas, pansies, hyacinths, and other spring blossoms, are employed in adding to the attractiveness of the Gayle home. In serving the hostess is to be assisted by Mrs. E. P. Hack, Mrs. H B. Hay, Mrs. E. P. Gallagher, Mrs William Marsh, Mrs. Hugh Hay, Mrs. Lee Williams, Mrs Hugh Rogers, Mrs. Glen Marshall, Mrs. Raymie Curtis, Mrs. Eugene Judd, Miss Guida Renfrew and Miss Mary Frederickson.

K. of P. Dance.

A good crowd enjoyed the dance given last night by the K. of P. Dancing Club at the Knights of Pythias hall in the Gray building

Baptist Gleaners Meet.

The Gleaners' class of the First Baptist church met Thursday evening at the home of Mrs. Charles Turner on South Ninth street Scripture reading was in charge of Miss Gertrude Poole, and Mrs. Turner lead the prayer. Roll call was responded to with favorite Biblical quotations. Mrs. Garfield Larcombe and Miss Mary Chadwick sang a group of songs. In serving refreshments the hostess was assisted by Miss Linnie Phillis. The following were present: Mrs. Emmet Young, Mrs. Garfield Larcombe, Mrs. Sydney Turner, Mrs. Earl Leech, Mrs. Neal Leech, Misses Gertrude and Alwilda Poole, Mary Eckleberry, Linnie Phillis, Mrs. Fletcher Chadwick, Mrs. M. A. Lowe of East Liverpool, Lester Turner, Marna Turner, Marvin Larcombe, Mary Chadwick, Anna Chadwick, Irene and Amy Leech and Audrey Turner.

N. Y. Club Entertained.

The L. Y. club was pleasantly entertained at the home of Mrs. Will Marshall, on Fifteenth street last evening. A delicious three course supper was served to the following: Misses Dora Miller, Jennie Hall, Anna Walker, Nan Bordenkircher, Allie Nelson, Florence Marshall, and Mrs. Libbie Mizer, Mrs. Ora Deneer, Mrs. Eva Maple, Mrs. Elizabeth Burger, Mrs. Philipena Storck, Mrs. Bessie Stanbaugh, Mrs. Mina Fretague, Mrs. Gertrude Miller, Mrs. Lillie Roof, Mrs. Phoebe Ellen lower, Mrs. Elizabeth Marshall and Mrs. Connella Binning.

He Made Good.

Lord Lansdowne once had a remarkable prophecy made concerning him while he was an Oxford graduate. Jowett, his tutor at Balliol, greatly admired him and always said that he would do great things

"There goes a man," remarked Jowett, "who is as certain to be foreign secretary in due time in whichever party he chooses as tomorrow's sun is to rise."

Of course at that time Lord Lansdowne had not the least idea of filling such a distinguished post, and yet in 1900, after a brilliant political career, he found himself at the head of the foreign office.—London M. A. P.

MISSION SERVICES

A large crowd attended Mission services at Trinity Episcopal church last night. The Rev. Bissell took "Confirmation" for the subject of his instructive talk and his sermon was on "The Business End of the Church."

Miss Clara Felver sang "He Leadeth Me."

Sure of a Job.

It was a new kind of a recommendation for a servant, but very effective. The old employer said nothing about her accomplishments as cook, waitress, laundress or chambermaid. What she wrote was:

"She is as strong as a man and twice as brave. Three times while in our employ she captured burglars single handed and held them until the police arrived and saved hundreds of dollars' worth of silver and jewelry."

All the manager of the employment agency had to do when that girl needed a situation was to read that letter out loud, and there ensued a wild scramble among his customers for the strong fisted maid.—Pittsburgh Press.

Reading the Bible.

To read the Bible through at the rate of a chapter a day would require three years and three months.

King Reeve, representing the C. and D. Auto Supply Co., of Cincinnati, was in the city this week on business.

RIB FRACTURED.

When Dr. J. G. Smailes made examination Thursday it was found that H. E. Wright, Tyrone miner, had sustained a fractured rib in a fall at the Tyrone mine more than a week ago. The fracture had caused much pain and Wright was unable to work.

Charles Cassingham has returned to his home in Cleveland, after spending several days with his father, J. W. Cassingham, of Main street.

WONDERFUL TALE OF AN ACTRESS

Struggled with Sickness and Discouragement; How Relieved.

Dayville, Killingly, Conn.—"I shall be glad to have every woman know what I know now, after using Lydia E. Pinkham's Vegetable Compound. Although I am only 24 years old, I have suffered for the past eight years. I hated the doctors, for a doctor told me to give up the stage where I was playing with my husband. I had bearing down pains, my health failed me, and I could not work on the stage, and wasn't able to tend my baby or even get around myself. I was always downhearted and discontented with the world, and only lived for the sake of my little girl. The doctor said to move to some quiet little town away from the noisy city, and I might be able to live and feel well, so I went to Dayville in November. At that time I was so sick I could not walk around, and my husband kept house and I stayed in bed. One day in January I read your advertisement in a newspaper, and I sent for Lydia E. Pinkham's Vegetable Compound, and started taking it. Within two weeks time I was a different woman, could get around, and felt so good that it was a pleasure to do my housework. I felt contented and happy, and now am the picture of health, and am tempted to return to the stage. We appreciate my health as the most precious thing on earth."—Mrs. H. L. Klenett, Box 85, Killingly, Conn.

CAN'T FIND DANDRUFF.

Every bit of dandruff disappears after one or two applications of Danderine rubbed well into the scalp with the finger tips. Get a 25-cent bottle of Danderine at any drug store and save your hair. After a few applications you can't find a particle of dandruff or any falling hair, and the scalp will never itch.

Gas, Heartburn, Indigestion Or A Sick Stomach

Time it! Pape's Diapepsin will digest anything you eat and overcome a sour, gassy or out-of-order stomach surely within five minutes.

If your meals don't fit comfortably, or what you eat lies like a lump of lead in your stomach, or if you have heartburn, that is a sign of indigestion.

Get from your pharmacist a fifty-cent case of Pape's Diapepsin and take a dose just as soon as you can. There will be no sour risings, no belching of undigested food mixed with acid, no stomach gas or heartburn, fullness or heavy feeling in the stomach, nausea, debilitating headaches, dizziness or intestinal griping. This will all go, and, besides, there will be no sour food left over in the stomach to poison your breath with nauseous odors.

Pape's Diapepsin is a certain cure for out-of-order stomachs, because it takes hold of your food and digests it just the same as if your stomach wasn't there.

Relief in five minutes from all stomach misery is waiting for you at any drug store.

These large fifty-cent cases contain enough "Pape's Diapepsin" to keep the entire family free from stomach disorders and indigestion for many months. It belongs in your home.

Spring Fever?

This is the time of year to look out for trouble! We feel weak—our blood seems hot—no appetite. It's time to clean house! This is when the blood is clogged and we suffer from what is commonly called a cold.

Doctor Pierce's Golden Medical Discovery purifies the blood and entirely eradicates the poisons that breed and feed disease. Pure blood is essential to good health. The weak, run-down, debilitated condition which so many people experience is commonly the effect of impure blood. Dr. Pierce's Golden Medical Discovery not only cleanses the blood of impurities, but it increases the activity of the blood-making glands, and it enriches the body with an abundant supply of pure, rich blood.

Take it as directed and it will search out impure and poisonous matter in the stomach, liver, bowels and kidneys and drive it from the system through the natural channels.

The bad blood is driven out! It will furnish you with rich, pure blood full of vital force—the kind that increases energy and ambition, that rejuvenates the entire body.

What Our Neighbors Say?

Dayton, Ohio.—"I have used 'Golden Medical Discovery' for a spring tonic and found it just as represented. It proved a blood purifier and I was well satisfied and was glad I used it. It is a fine medicine and I am glad to recommend it."—Mrs. Mary Schumacker, 431 Oak Street, Dayton, Ohio.

Dr. Pierce's Pleasant Pellets. *Smallest, easiest to take. One Gran Sugar-coated Pellet a Dose.* Cure Sick Headache, Bilious Headache, Dizziness, Constipation, Indigestion, Bilious Attacks and derangements of the Liver, Stomach and Bowels.

$10 and $15 SPRING SUITS

That demonstrate our supremacy in value giving

We have proven beyond a doubt that there are no suits sold in this city, similarly priced, that compare with these extraordinary values here now at TEN and FIFTEEN DOLLARS. These suits are remarkable in style, workmanship and materials. You'll agree with us when you see them.

Your choice here of smart suits at $15 is practically unlimited.

Every favored model of the Spring season is here in the pretty new stripes in an unlimited choice of shades in strictly all wool fabrics. You'll like the shapely lines and rich feel of the fabric and you'll like the perfect fit of these masterfully designed clothes. Come in and see them and you'll be satisfied that these are the best values in the city.

The best suits ever shown in this city at $10

Suits of wonderful merit and style, made dependably all through. Handsome new shades and patterns in all the new Spring styles. The man who must economize on clothes finds it possible to be well and fashionably dressed in one of these SPECIAL Suits at TEN DOLLARS. You'll agree with us when you see these suits.

THE HACK-LORENZ CO.

Always the Best for the Price No Matter What the Price

Allcock PLASTERS

The World's Greatest External Remedy.

Pain in Side, Rheumatism, Backache, —Any Local Pain.

Insist on Having ALLCOCK'S.

CARTON'S

Special Values For Women at $2.50

We have just received these in twenty different styles—button or lace and all leathers to select from

$2.50

CARTON'S

Exquisite!

SUCH FRIVOLOUS AND PERHAPS DIMINUTIVE STYLES YOU HAVE NEVER, NEVER SEEN.

SPEND A MOMENT IN OUR LITTLE GARDEN OF VOGUE HATS.

ITS A PARADISE.

The Walker Millinery

NEWSPAPER ARCHIVE® NEWSPAPER ARCHIVE®

THE LIVE STORE
Where you please yourself

PREPARE FOR "DRESS UP" WEEK NOW

You can pick out the wearers of "Buckeye" clothes in any crowd—they have that different appearance—that air of confidence and individuality foreign to the average clothes. You have the satisfaction of choosing from an immense stock—in fact the largest selections of thoroughly dependable, all wool, fast color, guaranteed clothes ever shown in Coshocton.

You are entitled to all you can get for the amount you wish to spend on clothes and if you'll come to this store before deciding, you'll find that you secure better fit and style at more quality than elsewhere.

You're welcome here—"looking or buying"—and you'll not be bored—the decision will be left to you and your good judgment. Come—"Dress Up" while the lines are complete and choosing is at its best.

SUITS FOR MEN AND YOUNG MEN

in which we combine appearance and service with fit and comfort. The suits at this price are world beaters, embracing all the qualities and style shown by the average store for $12.50. Large selections of patterns to fit men of all sizes and proportions, at **$10**

SUITS FOR MEN AND YOUNG MEN

made from fine blue serge, fancy and staple patterns in all wool cassimeres and pure worsteds. It's hard to imagine a man who could not get fit and pleased from the immense selection of patterns at this price. If you've been wearing $15 clothing you'll realize the savings here at **$12.50**

SUITS FOR MEN AND YOUNG MEN

which embraces all the newest creations. This is our "feature" line—at this price we offer hand-finished garments which fit and please all. The great range of styles and patterns make selecting a pleasure. You can actually save $3 on our suits at **$15**

SUITS FOR MEN AND YOUNG MEN

which equal fine custom made clothes in regard to quality, fit and finish. The newest styles as well as staple models and patterns await the choosing of the best dressers. Why pay $20 or $25 for your new suit? At least see ours first at **$18**

You Can "Dress Up" Better In A Buckeye Mallory Hat

This great store's hat department is a complete "hat store"—embracing every new shape in any new or desirable shades—staple, conservative shapes and colors to fit and please the most exacting—we're "toping" the town, and right, too—ask your friend, he knows—he wears a "Mallory—Buckeye" Hat at **$1.98**

Fay Gorman Hats $2.65

Hart, Schaffner & Marx Best Clothes Made

The most perfect fit, the finest tailoring and fabrics in the very latest styles for men and young men are found in these fine suits. "Dress-Up" at

$18, $20, $22.50, and $25

The Real Dependable Store

THE BUCKEYE

LARGEST—BECAUSE BEST

Watch Us Keep Growing

Announcements Of Candidates

REPRESENTATIVE

Editor The Tribune:—
Please announce my name as candidate for Representative subject to the decision of the Democratic primary, August 8, 1916.
Geo. M. Stillinger.

Editor The Tribune:
Please announce my name as candidate for Representative subject to the decision of the Democratic primary August 8, 1916.
Allen Marshall.

Editor The Tribune:—
Please announce my name as candidate for Representative sub ject to the decision of the Democratic primary, August 8, 1916.
Benton Davis.

Editor The Tribune:—
Please announce my name as candidate for Representative, subject to the decision of the Republican primary, August 8, 1916.
R. A. McClure.

AUDITOR.

Editor The Tribune:—
Please announce my name as candidate for County Auditor, subject to the decision of the Democratic primary, August 8, 1916.
J. E. Lyons.

SHERIFF.

Editor The Tribune:—
Please announce my name as candidate for Sheriff, subject to the decision of the Democratic primary, August 8, 1916.
James Wiggins, Jr.

Editor The Tribune:
Please announce my candidacy for the Republican nomination for county sheriff subject to the decision of the primary election August 8, 1916.
D. W. Bassett.

Editor The Tribune:—
Please announce my name as candidate for Sheriff, subject to the decision of the Democratic primary, August 8, 1916.
Earl Cullison.

Editor The Tribune:—
Please announce my name as candidate for Sheriff, subject to the decision of the Democratic primary, August 8, 1916.
Joseph K. Richissin.

COMMISSIONER.

Editor The Tribune:—
Please announce my name as candidate for County Commission, subject to the decision of the Democratic primary, August 8, 1916.
L. J. Foster.

SURVEYOR.

Editor Tribune:—
Please announce my name as candidate for County Surveyor subject to the decision of the Republican primary, August, 8, 1916.
Chas. B. Cox.

TREASURER.

Editor The Tribune:—
Please announce my name as candidate for County Treasurer, subject to the decision of the Democratic primary, August 8, 1916.
Chas. B. Bechtol.

Editor The Tribune:—
Please announce my name as candidate for County Treasurer, subject to the decision of the Democratic primary, August 8, 1916.
Charles M. McClain.

RECORDER.

Editor The Tribune:—
Please announce my name as candidate for County Recorder, subject to the decision of the Republican primary, August 8, 1916.
Earl A. McCoy.

Editor The Tribune:—
Please announce my name as candidate for County Recorder, subject to the decision of the Democratic primary, August 8, 1916.
Frank Moore, Jr.

PROSECUTING ATTORNEY

Editor The Tribune:—
Please announce my name as candidate for Prosecuting Attorney, subject to the decision of the Republican primary, August 8, 1916.
C. O. Turner.

SICK LIST.

Miss Ruth Lamberson, of Main street, is suffering from an attack of tonsilitis.

Little Miss Maxine Dennis is ill at her home on South Fourth street.

COSHOCTON MORNING TRIBUNE
An Independent Daily Newspaper

Published every morning except Monday by THE TRIBUNE COMPANY, 115 North Sixth Street, Coshocton, Ohio.

Entered as second class mail matter at the postoffice at Coshocton, O., under the Act of March 3, 1879.

Resolutions and obituaries are charged for at the rate of 25 cents an inch; cards of thanks at 5 cents a line.

THIS IS ALL THEY WANT

Progress has been [illegible] the militarists in formulating their plans. After months of talk [illegible] for the navy and army have at last completed their estimates and as Bryan's Commoner says, "the taxpayers are [illegible] to sit in judgment on the completed preparedness program."

"The army experts," says The Commoner, "ask for $500,000,000 for the first year and $[illegible] a year thereafter. This is for the army. The navy board, according to Admiral Fletcher, asks for $1,500,000,000 to put the navy in proper shape, and then $760,000,000 per year thereafter to keep it up.

"This is not for the '[illegible] greater navy' such as the president asked for, BUT SIMPLY FOR A NAVY THAT WILL EQUAL any other navy afloat by 1925."

And Mr. Bryan aptly adds to this, "It is not a navy merely to equal other navies AS THEY ARE NOW, but as they will be after we spur them on by our new policy."

"In other words," continues The Commoner, the army board and navy now demand that the annual appropriations for army and navy purposes shall be MORE THAN QUADRUPLED, and that we shall permanently spend MORE THAN ONE BILLION PER YEAR on the army and navy. This is MORE THAN TWICE THE NET INCOME RECEIVED BY ALL THE FARMERS OF THE UNITED STATES FOR ALL THEIR CROPS—and yet the jingoes say that any man who objects to this program is a 'white-livered coward.'"

And to the above might be added this reminder: Out of these untold millions the jingoes alone will profit. In peace they will profit from preparing. In war they will profit while the men from the farm and factory are shedding their blood in a war brot on by our own folly. The war will be fought and its bills paid by the many. The profits of war will go where they always go—WHERE THEY ARE GOING NOW WHILE THE FARMERS AND SHOPMEN OF EUROPE ARE KILLING EACH OTHER WITHOUT KNOWING WHY.

PEOPLES' FORUM

WHERE THE MONEY GOES.

Editor The Tribune:—

When Senator Aldrich retired from the U. S. senate, six years ago, he stated that if this government was run on business principles, $[illegible],000,000 would be saved annually. His long public service enabled him to speak with knowledge of the facts and no one has disputed his statement. That means that nearly half of the public revenues are wasted. In some departments of the government the waste is greater than it was six years ago. The chief sources of waste are: Extravagant appropriations for rivers and harbors, and public buildings; double prices for war material; excessive charge paid railways for hauling mail matter; high salaries; useless and unnecessary office holders; twenty cent mileage, etc.

The per capita appropriations for 1914 amount to $11.69. The largest single item was $180,200,000 for pensions.

In order to meet expenses the government has been forced to levy stamp taxes on deeds, notes, telegraph and telephone messages, and express packages, and to continue the sugar tax.

If the preparedness program is carried out all the foregoing taxes including the income tax, will have to be increased. The cost of living will be still higher and the consumers will foot the bill. Congress could meet the situation by cutting out the extravagant appropriations and graft. Will it do so? There is nothing to indicate such action. Instead of trying to economize too many congressmen are busy devising ways and means of spending more money.

The lavish manner in which public money is spent is shown by the enormous sum paid the railroads for hauling the mail. According to Leslie's Weekly, in 1914, the government paid the railroads $47,293,000, for the transportation of mail. The rate being eight times higher than they charge express companies for similar service. Besides the government pays $5,000 a year rent for the mail cars in use, and the same price for other cars held in reserve. The number paid for in 1912 was 776. The express companies get their cars rent free. The cost of building such cars runs from $[illegible] to $5,000 per car. Railroads charge $5.60 to haul a ton of freight from Chicago to New York, while it costs the government $179.20 to haul a ton of mail that distance. The annual income of the Pennsylvania railroad [illegible] Pittsburg and Indianapolis, for hauling the mail, amounts to $[illegible] per mile of road. In Italy the railroads carry the mail free of charge. In France [illegible] is charged for such service. In Germany and Austria the mail goes free up one car per train; anything in excess of one car pays only a sum sufficient to cover the cost of transportation. This applies to privately owned

(Continued On Page Six.)

NewspaperARCHIVE® NewspaperARCHIVE®

WANTED

WANTED—The people of Coshocton and vicinity to know I have for sale one of the best paper cleaners on the market. A trial will convince you. Orders delivered promptly. F. L. Graham, 853 S. 7th St. Bell phone 971.

WANTED—Emden or Toulouse goose eggs from two or more year old geese. Will sell pure S. C. White Leghorn eggs, 15 for 50c. Henry Pretzeus, Fresno R. 4.

WANTED—To exchange 25 to 50 graphophone records for same number, but different selections. S. R. McCormick, Citz. phone, Keene.

WANTED — Boarders without room. Near the hill factories. Will also take mealers. Lunches served. Mrs. J. B. Matthew, 252 Cambridge road.

WANTED—Public to hear the "Sweet Family" in theatricals at Spring Mountain, Friday evening, March 24, at 8 o'clock. Admission 10c and 15c.

WANTED—Dead animals. Will pay 50c for dead horses. I'm back on the job again. Call me day or night. Hayes Woods.

WANTED—To exchange 160 acres fine farming land for stock of merchandise. Address Lock Box 25 Coshocton, Ohio.

WANTED—Public to know I do first class shoe repairing at lowest prices. Men's half sole and heels, 75c, ladies, 50c. Men's rubber heels, 40c; ladies, 30c. Work called for and delivered. Call Bell phone 975. Shop at 107 North Second St. Give us a trial. W. Abrahamson.

WANTED—The people to know I hang paper and paint. Will hang common lap paper 20c a roll. V. C. Snedeker, Roscoe, O. Citz. phone 474-A.

Help Wanted-Male

WANTED—Men and boys to work inside glass factory. Apply, The Coshocton Glass Co., Coshocton, Ohio.

WANTED—Stationary engineer at once. Out-of-town. Apply E. J. Smith, Courtland Hotel.

WANTED—Good man for general farm and dairy work. Must give reference. Address A. B. Clark, Coshocton R. F. D. 7, or Citz. phone 918.

WANTED — Men experienced leather workers, creasing, leather cutting, preparing jobs, skiving machine etc. Give experience and state salary wanted. The Elwood Myers Co., Springfield, O.

Help Wanted-Female

WANTED—A woman for general house cleaning one day each week. Must be trustworthy. Nora Martin, 253 Cambridge St., or The Compton-Price Piano Co.

WANTED—Girl to do general housework. Four in family. Mrs. Dave Richard, South 5th St.

WANTED—Girl to operate sewing machine on leather work. Apply at Tuscarora factory of the American Art Works, Hickory and Walnut streets.

Poisons in the Dark.

A writer in the Farm and Fireside gives some ingenious ways to identify poison bottles in the dark and to eliminate all chance of accident from mistaking drugs. "The safest method is to run a cord through the cork, leaving about eight inches of string on opposite sides of the cork. Then drive the cork in as tightly as possible and wrap the string around the neck of the bottle in opposite directions and tie securely. If that bottle is opened it will be opened intentionally. If there are no babies on the place an easier method is to run three or four pins crisscross through the cork. The pins sticking into the fingers will prevent accidental use of the contents."

Fishing That Is Not Sport.

One way of catching herring is by driving nails into a board so that they stick out several inches. The boards are then dragged through the shoals, and the fish catch between the nails and are pulled by the boardful into the boats. In one year more than a million pounds of herring were caught at Prince Rupert and frozen by the cold storage plants to be sold for bait. Something like 125,000 pounds of codfish are annually taken for the same purpose.—Christian Herald.

City subscribers should insist on a receipt from the carrier.

Public Sales

PUBLC HORSE SALE

The Coshocton Horse Co. will hold their spring sale March 24 at the Fair Grounds. Our sales so far have been a success. We are having plenty of buyers and horses to supply the trade. We have some extra young mares from 5 to 6 years old that will weigh from 1400 to 1600 and some geldings of the same type, and quite a number of draft horses. JOHN ADAMS Mgr. N. W. BARRETT, L. J. FOSTER, Auctioneers.

PUBLIC SALE.

March 30, at 12 o'clock sharp, three miles southwest of Plainfield, I will sell the following: Two horses, four cows, one calf, 67 head of sheep, one sow and pigs; also farm implements of all kinds. Frank Harmon.

PUBLIC SALE.

At New Moscow: 2 work horses, coming nine yrs of age, 1 1-2 set of double work harness, 2 sets single harness, 1 set of double driving harness, 1-2 horse wagon, 1 sled, 1 horse wagon, 1 surrey, 2 buggies, 1 buggy pole, 1-5 tooth cultivator and other articles. Will also offer house and lot at private sale. Sale to be called at 1 o'clock, Saturday, March 25. W. L. Craig. Elmer Smailes, Auctioneer.

Terms of sale, three months over and above $5, and less than $5, terms are cash.

PUBLIC SALE.

I will offer at public auction on Monday, March 27th, at 12 o'clock sun time, at residence on the Wm. Bechtol farm on the Keene-Warsaw road: 1 black mare 7 years old with foal; 1 brown mare 6 years old with foal, both good workers and sound; 2 2 year old colts; 2 good milk and butter cows 4 and 5 years old; 2 yearling heifers bred; 2 fall calves; 1 cow to be fresh about April 10th; 3 yearling steers; 13 shoats weigh about 125 each; 1 surrey in good condition; 1 spring wagon; 1 set double surrey harness in good condition; 1 set double work harness; 1 Oliver chilled breaking plow; 1 50 tooth harrow, and other articles too numerous to mention.

Terms: Six months credit will be given with two approved securities. C. F. Tumblin. L. J. Foster, Auctioneer.

PUBLIC SALE—At residence on the Possum Hollow road, West Lafayette R. D. 1, March 29, at 12 o'clock. Farming implements. Mrs. John Hallisy. D. S. Hosfelt, Auctioneer.

FOR SALE

FOR SALE—Black horse, weight about 1000 lbs. Will work any place. Apply at the Lear Grocery Co., at Eleventh and Adams street.

FOR SALE—Gray mare, 8 years old, sound, weight 1350. Not in foal. J. S. Walker, Warsaw, O., Citizens phone.

FOR SALE—three brood sows with good litters of pigs by side. Two of these eligible to registry. Also fine pair young sows ready to breed. Clarence E. Shrimplin, on Warsaw Road, Coshocton, O.

FOR SALE—sow and 4 pigs, 3 months old. Cheap if sold at once. Call 116 W. Locust or Bell phone 548.

FOR SALE—Pure bred Berkshire sow with seven pigs. J. W. Storm, Coshocton route 3.

FOR SALE—A pure bred fresh Jersey cow. A good one. Also a six hole steel range, good as new. T. K. Finlay, Coshocton Route 1. Citz. phone, Keene Exchange.

FOR SALE—Cheap work horse. Price $50.00 if taken soon. R. P. Getwood, Conesville. Bell phone 11 W-3.

ROOMS FOR RENT.

FOR RENT — 6 unfurnished rooms with conveniences. One square from Court House. Inquire 203 S. 4th St.

FOR RENT—Furnished lodge room over Cantwell Shoe store. Suitable for lodges, Unions, church missions, or similar meetings, rent reasonable. Geo. N. Peacock, 244 South Lawn.

FARMS FOR RENT.

FOR RENT: Good farm of 130 A. near Blissfield to good farmer. Also hay and corn for sale. Address Flora Weatherwax, at R. J. Frederick's, Blissfield, Ohio.

PUBLIC SALE

Public Sale

2 miles east of West Lafayette on the Newcomerstown-West Lafayette Road Tuesday, March 28th 1916.

I, the undersigned, will offer at public auction the following described property to-wit: 1 brown mare 12 years old, 1 grey mare age unknown, 2 mare colts coming one year old, 1 Jersey cow six years old fresh last August, 1 Jersey-Guernsey heifer two years old fresh last fall, 1 Jersey heifer two years old fresh last fall, 1 cow eight years old fresh in July, 1 Fall calf, 1 brood sow to pig in April, 10 head shoats, 22 brood ewes, 30 young hens, 1 farm wagon, 1 sleigh, 1 surry, 1 spring wagon, 1 top buggy, 1 Champion binder in good condition, 1 McCormick mowing machine, 1 elevator potato digger, 1 tedder, 1 hay rake, 1 breaking plow, 1 corn planter, 1 grain drill, 2 one-horse cultivator, 2 two-horse cultivators, 1 steel harrow, 1 corn sheller, 1 Fairbanks platform scales, 1 lawn mower, 1 set double work harness, 2 sets single buggy harness, 80 bu more or less good oats, corn in crib, corn and fodder in shock, hay in mow, 1 wrought iron range, 1 organ, some household furniture. 15 bu. seed potatoes and other articles too numerous to mention.

Terms: Sums under $5.00 cash, over this amount 6 months credit with two approved securities. Sale to commence at 11 o'clock.

M. F. Leighninger.
Robert Kirk, Auctioneer.

PUBLIC SALE

The undersigned will offer at public auction, on our farm on route 7, on the Crooked Run road 5 miles west of Roscoe, March 30, at 12:30 o'clock, the following property, to-wit: 2 work horses, 1 cow, to be fresh first of May, 2 long yearling heifers, 1 yearling heifer, 2 thorobred Durock Jersey brood sows, 1 to farrow the first of April, 1 last of April, 1 2-horse wagon, 1 spring wagon, 1 buggy, 1 buggy pole, 1 single set buggy harness, 1 set double driving harness, 1 set of team harness, 1 mowing machine, good as new, 1 Deering Pony binder, 1 Eagle cider mill, 1 harrow, 1 breaking plow, 1 new Hillside plow, 1 double tender, 2 double shovel plows, 1 single shovel plow, 1 set platform scales 1 new 2-horse sled, about 50 bushels good assorted corn, and other articles too numerous to mention.

Terms, 3 months credit with two approved securities.

Samuel and Lewis Valentine
Elmer Smailes, Auctioneer.

PUBLIC SALE OF HOLSTEINS.

We will offer at public sale at Walhonding, Ohio, on Wednesday, March 29th, 1916, 22 head of high grade Holstein cows and heifers, fresh and close up springers, one registered Holstein bull, big enough for service and with excellent milking ancestry; will have his extended pedigree on day of sale. Also eight head of high grade Holstein heifer calves, two to three weeks old, from high grade cows and registered sires. Will have several extra good, very large Holstein cows, high producers, which will show you the kind of cows these good heifers will grow to. A number of these springer heifers are sired by bulls from Charles Horr herd at Wellington, Ohio.

Will also have two very large Shorthorn cows, fresh by day of sale. Also one good Jersey cow with calf at side. Come to this sale and get a start in these big milk producers. Sale begins at 12:30 p. m. Terms as usual.

S. C. PRIEST.
C. O. Mercer, Auctioneer.

PUBLIC SALE

Having sold my farm, I, the undersigned will sell at public auction, 1-2 mile north of Keene on Millersburg and Coshocton road, Wednesday March 29, 1 horse; 5 Jersey cows; 5 Jersey heifers; 180 white Leghorn hens; hay, corn and wheat; farming implements; house hold goods and many other articles not mentioned. Sale to begin at 1 o'clock (sun time).

J. W. Conrad.
N. W. Barrett, Auctioneer.
Russell Karr, Clerk.

Kipling's Corncob.

"Did Kipling ever steal one of my corncob pipes?" said the late Mark Twain once.

"Never, and if he says so he's wrong. He tried to steal one and failed; then he tried to steal another, but I prevented the theft and gave it to him probably the only pipe that Kipling ever got honestly."

Corder, The Plumber. Both Phones.

MISCELLANEOUS.

NOTICE—To men, women and children. I want every one to know I am paying one and a half cents per pound for rags of any kind. Also magazines, rubber, brass, copper, iron and lead taken cash money paid. Your own weight accepted. These goods delivered to George Markley; livery barn, between 6th and 7th Sts. on Walnut. Orders taken by phone at the barn. Prompt service.

NOTICE

M. A. Van Kamel, 129 North 3rd St, received a car of Page and Lyon Fencing. Car of Hoosier and Empire Drills, Hannon's Separators, Corn Planters, Wagons, Engines, Buggies, Surrys' Cultivators and Plows.

BAKE SALE.

The Ladies of the United Brethren church will hold a bake sale, Saturday 25th, at the Coshocton Grocery.

NOTICE

Remember I am still at it. See J. B. Matthew for painting or paper hanging. 252 Cambridge St. Bell phone 849.

Correct English, how to use it. Josephine Turck Baker, Editor. A monthly magazine for Progressive men and women, business and professional: club-women, teachers, student, ministers, doctors, lawyers, stenographers and for all who wish to speak and write Correct English.

Partial list of contents: Your Vocabulary, how to enlarge it. Words, their meanings and their uses, pronunciations with illustrative sentences, helps for speakers, helps for writers, helps for teachers, business English for the business man, correct English for the beginner, correct English for the advanced pupil, shall and will: How to use them. Should and would: How to use them. Sample copy 10c, subscription price $2 a year. Evanston, Illinois.

The Coshocton Window Cleaning Co. They clean, and do it right. House cleaning, and wall paper cleaning. Lewis Jackson, Mgr. Leave orders at Quality Shop, Tribune Bldg. Citz. 576-B., Bell 749.

Everyone knows that Jacob Hoffman, junk dealer, gives cash and a square deal for all kinds of articles. Try him. Phone, Citz. 761 or B. 167.

NOTICE—The Conesville Dancing Club will give dance March 25th, at Conesville Hall. Everybody invited.

NOTICE

Order of Owls will give Box Social April 14th. A $35 Rug will be given away. Rug can be seen at Rose Bros. Furniture Co.

NOTICE

Morse recommends the Toric Lens to all wearers of Eyeglasses, optically better in every way. We keep a record of your prescription and can duplicate your broken glasses. Otis G. Morse, Optometrist. Ricketts Block, opposite Court House, Coshocton, O.

WANTED

To Save Your Eyes
Consult
THE BURNS OPTICAL CO.
113 So. Fourth St.

THOUSANDS—Government jobs open to MEN-WOMEN. $75.00 to $150.00 month. Write immediately for list. Franklin Institute, Dep't 322 N. Rochester, N. Y.

SERIOUSLY ILL

A. M. Leffler is seriously ill at his home on North Eighth street.

Nelson's Message.

In a book called "National Humor" a serious footnote states that Nelson's celebrated message, "England expects each man to do his duty," was phrased by the famous admiral as "Nelson expects," etc., and that one of his officers suggested the change of the first word to "England." Nelson's greatness was evident in his immediate acceptance of the change. A smaller man would have felt insulted at the proposed elimination of his own name.

It Sounded Big.

"She talks at different times of 'my maid,' 'my cook' and 'my laundress,'" said the woman with the mackinaw.

"Has she actually so many servants?"

"No," said the accompanying male person. "She means that her hired girl is a lightning change artist."—Detroit Saturday Night.

Extreme Ennui.

"I fear hers is a hopeless case. She's tired of everything."

"Everything?"

"Yes; even of going to the doctor."—Kansas City Journal.

Try a Tribune Want ad.

For Rent-For Sale

FOR RENT—large and well lighted hall on second floor of Tribune building. Ready for occupancy. Apply at this office.

FOR RENT OR SALE—5 acres, suitable for gardening, with house and barn. Address C. C. Geese, Fresno, O., Route No. 5.

FOR RENT—9 room dwelling, bath and big lot. Vacant April 1st. Inquire Bell phone 535.

FOR RENT—Large, nicely furnished room. Centrally located and all modern conveniences. 215 S. Fourth street.

FOR RENT—two rooms upstairs, South Sixth street. Apply at Utahna Theatre.

FOR RENT OR SALE—On monthly payments. New six room cottage between South 4th and S. 3rd Sts. Furnace and every convenience. Large rooms. Will be glad to show you thru. E. O. Selby, Citz. phone 758.

FOR RENT—The Squire Wimmer offices in the Selby Buliding. Large and very desirable offices. Will fix to suit tenants. E. O. Selby.

FOR SALE—House on 1033 Orchard street, eight rooms, furnace, bath. Lot 50x104. Owner leaving the city, and will be sold at a bargain for a quick purchaser. Snyder Real Estate Agency.

FOR SALE—Modern 9 room residence on the hill. East front, lot 60 x 128. Price reasonable. Call Citz. phone A-780.

FOR SALE.

Eight roomed house on Poplar street, hard wood floors, furnace, bath, gas, electric light, barn and garage. Very find house. Inside location.

Five roomed house on South Lawn Ave., paved street. Good sized lot. $1650.00.

Five roomed bungalow on East Orchard street, bath, furnace, cement cellar, modern conveniences. Price $2250.00.

Snyder Real Estate Agency

FOR SALE—On terms to suit purchaser, modern roomy house on Main street, fine location, hot air furnace and laundry. Large lot, barn and garage with water, electricity and gas in house and barn. Soft water system. All in No. 1 condition. Your chance to get a good home reasonably. Why pay rent when you can own your own home? Inquire of Dr. Marshall in next few days. Possession can be given April 1.

FOR SALE.

Eight roomed house, bath, cement cellar, on Fifth St. near Chestnut St. Only $2600.00.

House on 15th St. between East Main and Chestnut streets, six rooms and reception hall, hard wood floors, bath, furnace, all modern conveniences. Will be sold at a bargain.

Six romed house on South Second St., bath, modern conveniences, barn and garage. Good lot. Will be sold cheap for a quick purchaser.

Large six roomed house on McLain Ave., bath, furnace, modern conveniences. Will make the price right.

Six roomed house on Pine St., between South Lawn and Seventh, furnace, bath, finely finished. Good location. Price $3000.00.

Good seven roomed house Otsego Ave., gas, soft water, in the kitchen. Good lot. $1660.00.

Fine pressed brick home, South Fourth St., hard wood floors, hot water heat, modern conveniences. Large lot.

Five roomed house on South 6th St. Price $1200.00. Terms $400 cash, balance $8.00 per month.

Seven roomed house Kenilworth Ave., furnace, bath, gas, electric light, good barn, garage, only $2,700.00.

Six roomed house Otsego Ave., bath, modern conveniences, good barn. Price $2000.00. Terms, small payment down, balance same as rent.

New six roomed house in Dan T. Lee's addition, just completed, hard wood floors, furnace, bath, cement walks and steps, cement cellar, electric light and gas. Will be sold on easy payments.

Snyder Real Estate Agency.

Awaiting Her Chance.

Maud—I do wish Tom would hurry up and propose.

Ethel—But I thought you didn't like him.

Maud—I don't. I want to get rid of him.—Boston Transcript.

FOR SALE—Miscellaneous

TO SEED SEEKERS.

Now is the acceptable time to test Alfalfa seed and get ready for the busy season. The Ohio Experiment Station recommends ten to fifteen pounds of seed for a test, in order to determine the purity and vitality of the seed before planting. We are selling Alfalfa seed at 20c per pounds. Special price on large quantities.

THE HANLEY MILLING CO.

FOR SALE—One desirable building lot, located on North Fifth St., between Locust and Chestnut St. Bargain for quick sale. See Chas. G. Ringwalt, 844 Chestnut St.

FOR SALE—Large 7 x 9 refrigerator, Bernard-Blucher make. Bargain if sold at once. E. M. Roadruck, 362 S. 9th St.

FOR SALE—Crystal White Soap. Call Fred Abbott, both phones.

FOR SALE—1 wagon, 1 surrey, 1 set double driving harness, 1 saddle, 1 set of dump-boards, 1 log jump outfit. Call Chariton Boyd, 651 John street.

FOR SALE—Butcher's meat refrigerator, suitable for small meat market or grocery. A bargain to quick buyer. Inquire 11th St. Meat Market.

FOR SALE—Frame building, 12 x 12 suitable for stable, chicken house or garage. Call at 209 N. 2nd St., Coshocton.

FOR SALE—Big 4 seed oats tested, 60 cents per bushel; also chestnut fence posts. Frank Bowers. Warsaw, O., route 3.

FOR SALE—A first class Barber outfit. Price reasonable. C. R. Foster, Walhonding, Ohio.

FOR SALE—Cheap if sold at once, bedroom suite, sideboard, gas hot plate and chairs. Mrs. Peter Ingham, 1303 East Chestnut street.

FOR SALE—Oak dining room suite, 1 oak bed room suite, 1 couch, stand, carpets, library table, book case, rockers, kitchen table. 248 S. 3rd St.

FOR SALE—At the Mrs. James Hay property, corner South Lawn and Orange street, the following household goods: One good coal cook stove, kitchen cabinet, sideboard, lace curtains, sewing machine, clock, vacuum cleaner, walnut bedstead, springs and mattress, gas lamp and other things too numerous to mention. Sale begins at 1:30 Monday afternoon.

SPECIAL SALE.

Special bargain on hill farm, one mile from Dresden, one hundred and ninety-one acres, thirty acres of timber, two sets of buildings, one fine large nine roomed house, with large bank barn, and other out buildings, five roomed house and small barn, good spring at the house, plenty of fruit, will be sold cheap any time before April 1st.

Snyder Real Estate Agency.

FOR SALE—Lots on Kenilworth, Vine, Elm or Orange streets. $350.00 up. See J. A. Hesket, 539 Cambridge St.

FOR SALE—Chairs and rockers portieres and stands. All in good condition. Inquire 832 East Main. Citz. phone 243.

The Iver Johnson Bicycle for 1916 has been improved in quality and reduced in price. See our window display. Get our prices and terms and you will ride an Iver Johnson, the machine of no regrets. J. A. Compton.

DOWN TOWN HOME FOR SALE—Modern in every respect. Vacant and if sold before April 1, a good price can be had. McConnell & Karr, Agents.

FOR SALE—Two Prairie State Brooders and one Brooder House 10x41-2. A. O. Barrick, 1027 Walnut street, Citz. phone.

Try an ad in the classified columns of the Tribune.

FOR SALE—Miscellaneous

FOR SALE—Longs Popcorn Crispette Machine, good money-maker. Because of ill health will sell cheap. Inquire A. T. Renner Barber shop, West Main St.

FOR SALE—Coal house and closet combined very cheap if bought immediately. 654 Locust street.

FOR SALE—Good iron bed, spring and 2 mattresses. Also heating stove and new 9 x12 rug. 327 N. 2nd St. Bell phone 427.

FOR SALE—Chevrolet Roadster, used one season. Recently overhauled and in A-No. 1 condition. Will demonstrate to any one considering a good used car at a reasonable price. Address "H. R." care Tribune.

POULTRY

POULTRY WANTED—Highest market price paid for poultry. Parrish Bros., Warsaw, O.

FOR SALE—White Indian runner duck eggs for hatching from very fine specimen. Well mated. $1.00 for 12 eggs. J. M. Wilson, Warsaw, O., R. No. 3.

FOR SALE—Incubator. 500 egg Excelsior. Price is right. Call or address J. E. Lyons, Roscoe, Bell phone 428.

WANTED—Setting Hens. Call Citizens phone 831-A. or Citizens, 252.

WANTED—Plenty of chickens. The Banner Market and Grocery Co. H. L. Parrish, Park Hotel Block.

FOR SALE—Pen Partridge Wyandottes, four pullets and cock bird. Also eggs for hatching. H. B. Smith, Coshocton, O. Citz. phone C-377.

FOR SALE—Pure bred Thompson Ringlet barred Plymouth rock cockerels. Well bred and good individuals. Birds from the same mateings won first at West Lafayette show last January. Price $3.00 each. E. H. Sproull, Tunnel Hill, O. Both phones.

FOR SALE—Setting eggs from Partridge Wyandottes, Silver laced Wyandottes, R. C. and S. C. Black Minorcas, S. C. Brown Leghorns, and Pekin ducks. Mrs. Lewis Apple, Coshocton Route 4. Bell phone, 1-120.

EGGS—For Setting. 50c for 10 from a good laying strain of white rocks. 233 N. 2nd St. J. I. Stipes. Bell phone 367.

FOR SALE—Eggs for hatching. S. C. White Leghorns and Buff Orpingtons from good laying prize winners. Joseph Slaughter, Coshocton Route 5.

A recall for James Ball Naylor of one of his audience. Visit each bookstore tonight, could not find a copy of his writing. Would ask that he be recalled to Coshocton.

Lost and Found

LOST—Saturday, in Coshocton. Purse containing $17 and receipts for $150 from Com. Nat'l. Bank, signed J. W. Cassingham. Finder return to Tribune and receive reward.

FOUND—Sum of money in New York Racket store. Owner can have same by identifying and paying for this ad.

FARMS FOR SALE

FOR SALE—Or cash rent, 60 acres of land in White Eyes township near Fresno on Chili road. Inquire at McMannis' restaurant. Arabella Hoobler.

2 3-4 ACRES FOR SALE

Located in the Wild Turkey Locks vicinity. Sound buildings, and land level and rich. Cash will command a good price. McConnell & Karr, Agents.

Corder, The Plumber. Both Phones.

Special Prices

on a few of our Farms for the next few days.

Better Inquire—Get a Bargain.

McCONNELL & KARR, Agents

NEWSPAPER ARCHIVE® NEWSPAPER ARCHIVE®

Ford

THE UNIVERSAL CAR

The Ford Motor Company is one of the largest consumers of steel in the world—200,000 tons this year. The great volume of production—over 500,000 cars—and the efficient Ford manufacturing organization, brings production and selling costs down to a minimum. That's why Ford buyers get more car for less money. Runabout $390; Touring Car $440; Coupelet $590; Town Car $640; Sedan $740. All prices f. o. b. Detroit. On sale at

CHAS. W. LOOS & SONS
New Location—7th. and Main Streets
COSHOCTON, OHIO.

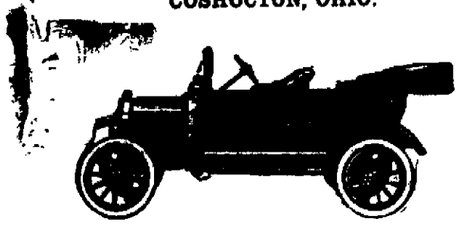

PEOPLES' FORUM

(Continued From Page 4.)

roads. In England the cost is about one-third the rate paid in the United States. None of those governments would tolerate the graffing that is now going on at Washington. Why do we pay so much to railroads for hauling the mail? It is due to the railroad influence in congress. Some congressmen are too ignorant and indolent to know what is going on; others spend their time playing politics and poker; others are probably on the payroll of the rail roads. The weaklings have brot the country to a sad plight. What has become of our boasted freedom and independance. A government by and for the people has been displaced by a government by and for special privilege. The railroads and munition manufacturers get what they want because they control the timid, the weak, the indolent and the corrupt. We know how to govern the poor Philippinos and the Mexicans, but in governing ourselves we make a sorry mess of things. Only men of wisdom, learning and integrity, are fit to make laws for this nation. So long as a majority in congress is made up of dodgers, trimmers and ward politicians, so long will the plundering go merrily on. No good can be expected from a congress that votes to continue twenty cent mile age.

It is because men who are sent to congress to represent the people, become the pliable tools of special privileges.

Last Sunday evening our good minister gave us an instructive sermon on conditions in Europe prior to the war. Among other things he said that Europe resembled a military camp, and that all able bodied men were in the army; the old men, women and children had to take care of the crops and run the stores, and "that the cities of Italy were full of beggars, and that every laboring man had two soldiers and a priest on his back." Statistics show that the United States has been spending a larger per cent of its revenues for wars, past and present, than Italy, or any other European country prior to the war. No doubt they will reciprocate by extending us their sympathy for having to contribute so much toward militarism, besides being taxed for the support of railroad magnates and other special interests that maintain lobbys at Washington. While the Dagos are paying too much for being saved, we are paying too much for the transportation of our mail, and our congressmen.

John Juniper.

We sympathize with the Italians on account of their poverty and heavy burdens.

City subscribers should insist on a receipt from the carrier.

"What Moore & Meade Say is So."

Moore & Meade
Jewelers

Subscribe for the Tribune.

BELL-ANS
Absolutely Removes Indigestion. One package proves it. 25c at all druggists.

PEPSINCO
The Grouch Remover

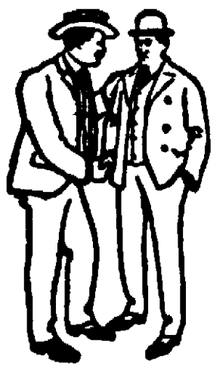

Sour stomach, gas, bloating, belching, acid stomach, nausea, heartburn, flatulency, bad breath or any stomach misery.

What is a Grouch?

Nothing but a fellow with a bad stomach. The stomach is the cost of all discontent. Right the stomach, digest the next few meals,—take a short treatment of that popular stomach adjuster, Pepsinco. Your meals won't throw back a bad taste,—bloating and misery will cease.

The Neuro Pharmacal Company, Wapakoneta, Ohio.

ASK YOUR DRUGGIST

For a Quarter Package of Pepsinco

STOMACH SUFFERERS

MAYR'S Wonderful Remedy. One Dose Will Convince You.

Mayr's Wonderful Remedy is well known throughout the country. Many thousand people have taken it for Stomach, Liver and Intestinal Ailments and report marvelous results and are highly praising it to others. Astonishing benefits sufferers have received even from one dose are heard everywhere and explain its tremendous sale to more than a million people. It rarely ever fails and those afflicted with Stomach, Liver and Intestinal Ailments, Indigestion, Gas in the Stomach and Intestines, Dizziness, Fainting Spells, Colic Attacks, Torpid Liver, Constipation, etc., should by all means try this remedy. Mayr's Wonderful Remedy gives permanent results for stomach, liver and intestinal ailments. Eat as much and whatever you like. No more distress after eating, pressure of gas in the stomach and around the heart. Get one bottle of your druggist now and try it on an absolute guarantee—if not satisfactory money will be returned.

"For sale by druggists everywhere."

LOCAL CLUB WOMAN

(continued from page 1)

little Russian Jewess, address an audience of women. In speaking of those people who are constantly citing their ancestors, Miss Antin said that the people who came over in the Mayflower did not come over in the steerage, because the steerage was not built that way.

"To interest the young people of a city or town in the right sort of amusements, bring the better sort of motion (not emotion) pictures to the theatres; organize a community musical society; read plays on the order of George Arliss' "Disraeli," and cultivate a liking for right sort of drama; encourage the proper kind of dancing, and throw open municipal halls for such a purpose. Adopt William Ellery Channing's resolution, and create new affections."

As she neared the concluding remarks of her address, Miss Stearns produced what she termed a peace flag—Old Glory, around which was a wide border of white, bearing the inscription, "Peace Among All Nations." Her closing remarks were full of advice to the club women in regard to working together, always, for the advancement of the city, and to make Coshocton "the best place in the world, in which to live."

Making Peace.

"Your wife and your mother in law are looking for you."

"Do you think they are working together, or can I see my wife first and cook up a separate treaty?"—Louisville Courier-Journal.

NOSE CLOGGED FROM A COLD OR CATARRH

Apply Cream in Nostrils To Open Up Air Passages.

Ah! What relief! Your clogged nostrils open right up, the air passages of your head are clear and you can breathe freely. No more hawking, snuffling, mucous discharge, headache, dryness—no struggling for breath at night, your cold or catarrh is gone.

Don't stay stuffed up! Get a small bottle of Ely's Cream Balm from your druggist now. Apply a little of this fragrant, antiseptic cream in your nostrils, let it penetrate through every air passage of the head; soothe and heal the swollen, inflamed mucous membrane, giving you instant relief. Ely's Cream Balm is just what every cold and catarrh sufferer has been seeking. It's just splendid.

SALE OF CHURCH BUILDING.

Notice is hereby given that on Saturday, March 25th, 1916, at 12 o'clock noon, at the Farmers and Merchants Bank, of Warsaw, O., the trustees of the Presbyterian church of Warsaw, Ohio, will sell the Jefferson church building, located one mile south of Warsaw, Ohio. Sealed bids for the purchase of said building will be received by the undersigned clerk of said board of Trustees at any time before the said date of said sale. Any such bid to be accompanied by duly certified check in the sum of $50.00 as an evidence of good faith.

The Trustees reserve the right to reject any or all bids.

F. E. Whittemore, Clerk.

EXPERTS BUSY ON MILITARY BILLS

Record Filled With Opinions of Those Who Claim to Know.

CERTAIN TO INCREASE ARMY

But Congress Will Not Pass Any Measure That Would Make This Country a Great Warlike Nation. Bennet Explains That Conference Will Draft Bill in Acceptable Form.

By ARTHUR W. DUNN.

Washington, March 23.—[Special.]—These are days when the congressional military experts are getting in their work and giving their constituents information as to what they know about the army and national defense. The Congressional Record is fat with speeches, both those delivered and those which are "leave to print" remarks on the army and navy. If it were all true there would be a mighty mixed condition in this country.

Out of it all will come legislation materially increasing the army, but as to actual preparedness toward a big war with the winning nations in Europe or with Japan the surface will scarcely be scratched. If we are to fight the winner in Europe or fight Japan we will have to go much deeper, expend many more millions and make this a great warlike nation.

Bill to Be Made in Conference.

Congressman Bennet of New York in speaking on the Hay army bill took the house into his confidence and explained something as to how the army legislation will be constructed.

"We are not going to make the bill here," he said. "We are simply going to pass it. In the senate they are going to take the 'innards' out of it and put in an entirely different set of works. Then we will appoint a conference committee, and the conferees will change all that has been done and make the bill. We are simply mechanics and starting the machinery."

Summer and Winter Clothes.

Senator Shafroth of Colorado was telling what was proposed to be done in the matter of legislation by the conservationists. This included all the bills which have passed the house besides those pending in the senate.

"This becomes a practical matter with some of us," remarked Senator Gallinger of New Hampshire. "Even if this program should be partially carried out in the senate it is safe to send for our summer clothes."

No one replied directly, but they might have told him that not only would summer clothes be required, but the winter clothes would be taken out of the moth balls long before the program was completed.

Easy Nominations.

Scarcely a month passes in which Minority Leader Mann does not nominate Speaker Clark for president. Champ returns the compliment by nominating Jim for president. It was at a press club entertainment when Champ, speaking of the power which long service gives to members of the house, said that Mann would be the speaker of the house when the Republicans gained control, "unless he is nominated for president next June."

There are quite a number of people who think that Jim Mann is the real dark horse of the Republican situation.

Seems Sort of Curious.

The earnestness with which senators advocated the appointment of nearly all or a large proportion of the cadets to West Point from the enlisted men of the regular army is one of the strange features of political ideas of military affairs. I suppose it is the belief that it will encourage enlistments in the army in order to get the West Point appointments. But it would mean starting the men in the academy much older than at present and consequent early retirement. One trouble now is that officers become too old for good service. One cannot enlist in the army until he is eighteen. He ought to enter the academy at that age. Such methods of appointment would take away the widespread representation which now prevails.

Trimmed a Few.

Congressman Fordney of Michigan certainly trimmed a few of the free sugar advocates when he spoke on the repeal bill which so recently passed the house. He took hold of a number of those who have been advocating free sugar and showed where their interests lay and also traced their position to a close connection with the big sugar refiners who were interested in getting raw sugar at as low a price as possible. Joe wanted to abuse the Democrats, but he refrained, saying he wanted their votes for the bill. Even so he could not resist jabbing a few of them.

Can Raise a Laugh.

Congressman Howard of Georgia was talking about some bill in the house and said, "Now, let us see what ought to be done, and this is just a suggestion in conformity with our formal declarations at Baltimore, which we have kept faithfully thus far."

And Howard got the laugh that he expected. Some way assertions of that sort are sure to bring a laugh loud enough on the Republican side and a smiling chuckle on the Democratic side. It's like a good old joke.

City subscribers should insist on a receipt from the carrier.

WE SERVE

Both Borrowers And Depositors Who Deal With Our Company

1. We aim to give borrowers the best terms and most privileges.
2. It is possible for us to do
3. We surround our deposits.
4. With every possible safeguard.
5. Our desire is to serve both.
6. Our assets $10,200,000. Five per cent paid on time deposits.
7. The Buckeye State Building and Loan Company, Rankin Building, 22 West Gay street, Columbus, Ohio. Write or call for booklets.

CONGRESS OBEYS WILSON'S ORDERS

President's Control Has Been Illustrated Several Times.

T. R. MAY WELL BE ENVIOUS

First Striking Instance of Absolute Rule Was the Vote on Panama Canal Tolls—Then Came Several Others, and the Last Vote on Warning Resolution Proved That He Is Boss.

By ARTHUR W. DUNN.

Washington, March 14.—[Special.]—President Wilson has often demonstrated his control of congress, and several times it has been forced to act against what was the desire of the majority.

One of the first notable instances was in regard to Panama canal tolls. Since that time quite a number of measures which a majority did not actually approve have been passed because they were wanted by the president. And now comes the remarkable illustration of the votes on resolutions regarding traveling on armed merchantmen during the war. It is not my assertion, but that of many others on the floor of the house and in public declarations, to the effect that at least two thirds of the members of both houses were in favor of warning Americans off armed merchantmen, but the resolutions were tabled in both houses by overwhelming majorities.

Should Make Roosevelt Envious.

The manner in which President Wilson dominates congress should make Colonel Roosevelt envious. And it is also interesting to note that although Colonel Bryan appeared in Washington about the time the votes were to be taken his influence seemed to be nil for those members who have been known as Bryan men for long years were found among the earnest supporters of the president.

The domination of the congress by the executive again illustrates the fact that the people believe in a president rather than in the member of congress they have chosen to represent them. And that is rather curious when you come to consider it carefully.

Government Antialcohol.

An item of health news issued by the public health service takes a decided and emphatic stand against alcohol. It "brands strong drink as the most efficient ally of pneumonia. Alcohol is the handmaiden of the disease which produces 10 per cent of deaths in the United States. Indulgence in alcoholic liquors lowers individual vitality," and more to the same effect.

So far as I recall, this is the first government attack upon the liquor traffic other than that which has occurred in restrictive legislation. This is a direct official pronouncement.

Trying to Curb Newlands.

During the consideration of the water power bill Senator Newlands indulged himself in the luxury of talking to the empty spaces in the senate. Finally Senator Shields of Tennessee invoked a paragraph in Jefferson's Manual, which states.

"No one is to speak impertinently or beside the question superfluously or tediously."

Senator Clarke, in the chair, would not sustain the point of order, and Newlands good naturedly remarked that he believed in the rule.

Martine on His Record.

Senator Martine of New Jersey plainly announces that he is a candidate for re election next year and will make the race on his record. And it is not a bad record, for Martine has followed his conscience in his votes and acts.

"I have supported the president at all times when I thought he was right and opposed him when I thought he was wrong," declares Martine. It will be interesting to note whether this kind of support will gain for Martine the support of the president in the New Jersey primaries. It sometimes happens that presidents do not appreciate this kind of support.

In the Matter of Dodging.

Gardner, the belligerent congressman from Massachusetts, believed that many members of the house were trying to dodge a vote on the submarine-armed ship issue.

"The house of representatives," he asserted, "for several days has been engaged in one of those exasperating performances which make the average man in the street itch to strangle every one of us."

When a member of the house talks like that there is little wonder that people express more confidence in the chief executive than they do in their own members.

A "Fake" Defined.

"Men say," remarked Minority Leader Mann in the house, "in denunciation of those with whom they do not agree, that certain propositions are 'fake' propositions. My idea of a 'fake' proposition usually is one that I do not agree with."

Called on the Southern Saints.

Heflin of Alabama in swinging to the support of the president called on all the saints of the south, ancient and modern. He went through the list state by state and, so far as I know, omitted no one from Washington of Virginia to John Sharp Williams of Mississippi. Of course he was greeted with thunders of applause.

Abdominal Surgery.

Abdominal surgery first was attempted in France in the fourteenth century.

ATTACHMENT.

Before H. S. B. Miller, Justice of the Peace in Bedford Township, Coshocton County, Ohio.

H. A. Price, plaintiff vs. Frank M. Price, defendant.

On the 7th day of February, 1916, said Justice issued an order of attachment in the above action for the sum of $73.25 against said defendant, that said defendant is a non resident of the County of Coshocton and his present residence is unknown.

H. A. Price.

Dated, March 3, 1916.
March 3, 10, 17 24.

DAILY MARKET REPORTS

LIVE STOCK.

Pittsburg.

Pittsburg, Pa., March 23.—Cattle—Receipts light; market is strong; choice fat steers, 1200 lbs. and over, $8.75@9; good to choice fat steers 1200 lbs. or over $8.50@8.75; fair to good fat steers, 1200 lbs. or over $8.15@8.50, plain weight steers $7.75@8.10, fat butcher steers, 1100 to 1200 lbs. $7.75@8.25; fair to good heifers $6.75@7.25, good to choice cows $6.75@7.50; fair to good bulls $6@6.65; common to fair $4.75@5.75.

Hogs—Receipts 2000 head; market higher; heavies $10; heavy yorkers $10@10.05; light yorkers $9@9.50; pigs $8.25@8.75.

Sheep and Lambs—Receipts 500 head; market steady; top sheep $8.25; top lambs $11.75.

Calves—Receipts 200 head; market steady; top $11.

Cleveland.

Cleveland, O., March 23.—Cattle—Receipts 150 head; market is steady, choice fat steers $7.75@8.50; fair to good butcher steers $6.50@7.25; good to choice heifers $6.25@7.25; good butcher bulls $6.50@7.25; fair to good cows $5@6, milchers and springers $40@55.

Calves—Receipts 150 head; market is slow; good to choice veal calves $11@11.50.

Hogs—Receipts 2000 head; market is strong; Yorkers, mixed, heavies, mediums and lights $9-10; pigs $8.75; roughs $9; stags 7.50.

Sheep and Lambs—Receipts 1,000 head; market strong; good to choice lambs $11.25@11.50; fair to good $9.50@10.50.

East Buffalo.

East Buffalo, N. Y., March 23.—Cattle—Receipts 50 head; market active; prime steers $9.25@9.65; shipping $8.25@9.15; butchers $7@8.75; heifers $6.50@8.25; cows $4@7.25; bulls $5@7.50; stockers and feeders $6@7.25; stock heifers $5.50@6.25; fresh cows and springers active and firm at $50@100.

Veals—Receipts 50 head, market slow and steady, $4@10.50.

Hogs—Receipts 2000 head; market active; heavy and mixed $10.-00@10.25; yorkers $9.25@10.25, pigs $8.75@9, roughs $9@9.10, stags $6.50@7.50.

Sheep and Lambs—Receipts 1,000 head; market active, unchanged.

TOLEDO GRAIN

Toledo, O., March 23.—Wheat—Cash $1.12½; May $1.13¾; July $1.11⅞.

Corn—Cash 73c; May 74c; July 75⅝c.

Oats—Cash 46c; May 46½c; July 45½c.

Rye—No. 2, 91c.

Cloverseed—Prime cash $11.95, March $11.65; April 9.62½; Oct. $8.60.

Alsike—Prime, cash $9.40; March $9.40.

Timothy—Prime, cash $3.55; March $3.55; April $3.50.

EDWIN S. LEE, EMPIRE MILL.

These prices are paid here for the following:

Wheat	$1.05
Corn, bu.	.70
Oats, bu.	.45
Rye	.70
The following are sold at the prices quoted:	
Flour, eight sack (34½ lbs.)	.88
Oats, bu.	.55
Corn meal, 10-lb. sack	.30
Corn, new	.85
Bran	1.30
Screenings, cwt.	1.30
Middlings	1.40
Cracked corn, cwt.	1.90
Chop, corn and oats, cwt.	1.80
Unbolted meal, cwt.	1.80
Mixed grain, cwt	1.80

POULTRY AND SEEDS.

Corrected by Chas. E. Lorenz wholesale and retail dealer in poultry, seeds, wool, etc., Second street.

Paying Prices

Chickens (young and old)	15c.
Ducks, (colored)	13c.
Ducks, (white)	13c.
Turkeys	17c.
Geese	12c.

Retail Prices

Chickens, (young and old)	18c.
Geese	15c.
Turkeys	20c.
Ducks	16c.

SEEDS.

Fancy Red Clover	$13.00
Choice Red Clover	12.50
Mammoth Clover	13.00
Fancy Alsike Seed	11.50
Fancy Alfalfa Seed	13.50
Choice Alfalfa Seed	12.50
Timothy Alfalfa Seed	4.00
Ky. Blue Grass	1.50
Orchard Grass	2.85
Enormous Yellow Soy Beans	2.25

CHAS. E. LORENZ
Grain Market.

COSHOCTON PRODUCE.

(corrected by Overholt & English)

Coshocton Groceries Are Paying These Prices For the Following:

Butter	.28
Eggs	.18
Potatoes	1.10
Lard	.11
Grocers are selling as follows:	
Butter	.32
Creamery butter	.40
Retail	.24
Sugar, 25 lb. sack	$2.00
Cabbage, lb.	.02
Lard, lb.	.15
Potatoes	1.40
Onions	.05

LOCAL HOG MARKETS.

Corrected by Coshocton Provision Co.:

Prime heavies	$9.00@9.25
Heavy mixed	$9.00@9.25
Heavy Yorkers	$9.00@9.25
Light Yorkers	$8.75@9.00
Roughs	$7.50@8.25
Stags	$6.00@7.00

CLEVELAND PRODUCE.

Butter.

Creamery, extra	28½@29
Fancy table dairy	26@28
Eggs.	
Fresh gathered firsts	20½@21
Seconds	18½
Cheese.	
American whole milk	18½@19
Swiss, fancy	27@28

APPOINTMENT OF ADMINISTRATRIX.

Estate of Benjamin F. Wright, Deceased.

Notice is hereby given that Mary Jane Wright has been appointed and qualified as Administratrix of the estate of Benjamin F. Wright, deceased, late of Coshocton County, Ohio. March 16th, 1916.

FRANK ASHMAN,
Probate Judge.

March 17, 24, 31.

LEGAL NOTICE

Wayne Mullet whose place of residence is unknown, is hereby notified that Lillian Mullet has filed her petition against him in the Common Pleas Court, Coshocton County, Ohio, for divorce, and that said cause will be for hearing on and after April 14, 1916.

Jos. L. McDowell,
Attorney for Plaintiff.

March 3, 10, 17, 24, 31; April 7.

APPOINTMENT OF EXECUTOR.

Estate of Jacob Ashcraft, Deceased.

Notice is hereby given that J. L. Browning has been appointed and qualified as Executor of the estate of Jacob Ashcraft, deceased, late of Coshocton county, Ohio March 23rd, 1916.

FRANK ASHMAN,
Probate Judge.

March 30, April 7, 14.

NewspaperARCHIVE® NewspaperARCHIVE®